

NOTICE!!

These documents have been scanned!

Do not place un-scanned documents beneath this notice!

Do not remove this notice from this file!

GPO Jacket No. 560-102
Print Order 61540
Rise Business Services, LLC
Job=AZ15 5/14/2019



Box Number= AZ15049



Claim Begin-End: AMC415571-AMC414573

1 Initial Receipt



AZ15049-12

AMC414434-AMC414683

**NO
DOCUMENTS
FOUND**

NO DOCUMENTS FOUND
NO DOCUMENTS FOUND

NOTICE!!

These documents have been scanned!

Do not place un-scanned documents beneath this notice!

Do not remove this notice from this file!

GPO Jacket No. 560-102
Print Order 61540
Rise Business Services, LLC
Job=AZ15 5/14/2019



Box Number= AZ15049



Claim Begin-End: AMC415571-AMC414573

2 Correspondence



AZ15049-12

AMC414434-AMC414683

Amc 414571

420261

Brown, Pauline <paulinebrown@blm.gov>
To: "Santillan, Sonia" <ssantill@blm.gov>

Tue, Feb 5, 2013 at 3:02 PM

Hi Sonia,

I just received a call from Mr. Paul Clark; he stated that his client Rodney Maxon does not have a middle name therefore both Rodney Maxon's are two different people.

Pauline

On Mon, Feb 4, 2013 at 9:20 AM, Santillan, Sonia <ssantill@blm.gov> wrote:

[Quoted text hidden]



—
PAULINE BROWN, LEGAL INSTRUMENTS EXAMINER
LANDS AND MINERALS DEPT., {AZ931}
US DEPARTMENT OF THE INTERIOR
BUREAU OF LAND MANAGEMENT
1 N CENTRAL AVE., SUITE 800
PHOENIX, AZ 85004

* See Attached S.R.P's. (PB)

This electronic mail message contains information that (a) is or may be CONFIDENTIAL, PROPRIETARY IN NATURE, OR OTHERWISE PROTECTED BY LAW FROM DISCLOSURE, and (b) is intended only for the use of the addressee(s) named herein. If you are not an intended recipient, please notify the sender by return e-mail immediately and take the steps necessary to delete the message completely from your computer system. If the reader of this message is not the intended recipient or the employee or agent responsible for delivering this message to the intended recipient, you are hereby notified that any dissemination, distribution, or copying of this communication is strictly prohibited. Not Intended as a Substitute for a Writing: Notwithstanding the Uniform Electronic Transaction Act or any other law of similar effect, absent an express statement to the contrary, this e-mail message, its contents, and any attachments hereto are not intended to represent an offer or acceptance to enter into a contract and are not otherwise intended to bind this sender, or any other person or entity.

Thank you.

On Mon, Feb 4, 2013 at 9:20 AM, Santillan, Sonia <ssantill@blm.gov> wrote:

[Quoted text hidden]

—
PAULINE BROWN, LEGAL INSTRUMENTS EXAMINER

LANDS AND MINERALS DEPT., {AZ931}

US DEPARTMENT OF THE INTERIOR

BUREAU OF LAND MANAGEMENT

1 N CENTRAL AVE., SUITE 800

PHOENIX, AZ 85004

This electronic mail message contains information that (a) is or may be CONFIDENTIAL, PROPRIETARY IN NATURE, OR OTHERWISE PROTECTED BY LAW FROM DISCLOSURE, and (b) is intended only for the use of the addressee(s) named herein. If you are not an intended recipient, please notify the sender by return e-mail immediately and take the steps necessary to delete the message completely from your computer system. If the reader of this message is not the intended recipient or the employee or agent responsible for delivering this message to the intended recipient, you are hereby notified that any dissemination, distribution, or copying of this communication is strictly prohibited. Not Intended as a Substitute for a Writing: Notwithstanding the Uniform Electronic Transaction Act or any other law of similar effect, absent an express statement to the contrary, this e-mail message, its contents, and any attachments hereto are not intended to represent an offer or acceptance to enter into a contract and are not otherwise intended to bind this sender, or any other person or entity.

Sonia Santillan <ssantill@blm.gov>
To: Pauline Brown <paulinebrown@blm.gov>

Mon, Feb 4, 2013 at 11:36 AM

Thank you, Pauline. That's what happens when there are agents...they don't get the information correct and don't bother to really verify it.

I really appreciate your research!

Sonia Santillan

Mineral Leasing Specialist

WO-320 Division of Solid Minerals

(202) 912-7123

(703) 691-3542 (Telework)

(202) 912-7199 FAX

From: Brown, Pauline [mailto:paulinebrown@blm.gov]
Sent: Monday, February 04, 2013 1:35 PM
To: Santillan, Sonia
Subject: Re: Another Address to Check

[Quoted text hidden]

US DEPARTMENT OF THE INTERIOR
BUREAU OF LAND MANAGEMENT
1 N CENTRAL AVE., SUITE 800
PHOENIX, AZ 85004

This electronic mail message contains information that (a) is or may be CONFIDENTIAL, PROPRIETARY IN NATURE, OR OTHERWISE PROTECTED BY LAW FROM DISCLOSURE, and (b) is intended only for the use of the addressee(s) named herein. If you are not an intended recipient, please notify the sender by return e-mail immediately and take the steps necessary to delete the message completely from your computer system. If the reader of this message is not the intended recipient or the employee or agent responsible for delivering this message to the intended recipient, you are hereby notified that any dissemination, distribution, or copying of this communication is strictly prohibited. Not Intended as a Substitute for a Writing: Notwithstanding the Uniform Electronic Transaction Act or any other law of similar effect, absent an express statement to the contrary, this e-mail message, its contents, and any attachments hereto are not intended to represent an offer or acceptance to enter into a contract and are not otherwise intended to bind this sender, or any other person or entity.

Santillan, Sonia <ssantill@blm.gov>
To: "Brown, Pauline" <paulinebrown@blm.gov>

Mon, Feb 4, 2013 at 10:19 AM

Thank you, Pauline!

Sonia Santillan

Mineral Leasing Specialist

WO-320 Division of Solid Minerals

(202) 912-7123

(703) 691-3542 (Telework)

(202) 912-7199 FAX

"There can be no real and abiding happiness without sacrifice. Our greatest joys do not result from our efforts toward self-gratification, but from a loving and spontaneous service to other lives. Joy comes not to him who seeks it for himself, but to him who seeks it for other people." – H. W. Sylvester

[Quoted text hidden]

Brown, Pauline <paulinebrown@blm.gov>
To: "Santillan, Sonia" <ssantill@blm.gov>

Mon, Feb 4, 2013 at 11:34 AM

Hi Sonia,

This is what I found; AMC420261 names Brian Cole as the agent, there is a POA included with a hand printed signature for Rodney Vernon Maxon at 23895 W CANNON DRIVE CONGRESS. AZ 85332. I also have in the case file a print up of what I received on 1/31/2013 from MELISSADATA, when I Verified the address, the only thing I received was that the address type was NON-USPS (AS03), what ever that means. Since there was no returned phone call from Mr. Cole, I just entered the address as is.

As for AMC414573, the agent's name is Paul Clark; he only provided a list of additional owners (no POA statements) with their names and addresses; he does name a Rodney Maxon at the post office box in Congress, AZ; he provided a phone number for him as well but when I called the phone number I found that the number has been disconnected or is no longer in service.

So I called the Agent, Mr. Cole and asked him to send me a better address for Mr. Maxon. Mr. Cole said he was in the process of filing an Amendment and will send us the information as soon as he is able too.



Brown, Pauline <paulinebrown@blm.gov>

Another Address to Check

6 messages

Santillan, Sonia <ssantill@blm.gov>
To: Pauline Brown <paulinebrown@blm.gov>

Mon, Feb 4, 2013 at 9:20 AM

Hi Pauline...

Here's an entry that probably needs to be checked. The entry was for MAXON RODNEY VERNON and the address is 23895 W Cannon Dr in Congress, AZ. Congress AZ does not have street addresses as mailing addresses and only PO Boxes, address on Highway 71, or General Delivery will validate against Data Flux. There is already a MAXON RODNEY in the customer data base with an address of PO Box 867 in Congress, AZ.

This might be the same person but I can't tell because I don't have the files. Could you please check the files to see if there are signatures or any indication to show these are the same customer. The case for Rodney Maxon is AMC414573 and the one for Rodney Vernon Maxon is AMC420261. If they are not the same claimant, then the claimant who submitted the documents should be contacted to provide the PO Box for the Rodney Vernon Maxon.

Thank you, Pauline!

Sonia Santillan

Mineral Leasing Specialist

WO-320 Division of Solid Minerals

(202) 912-7123

(703) 691-3542 (Telework)

(202) 912-7199 FAX

"There can be no real and abiding happiness without sacrifice. Our greatest joys do not result from our efforts toward self-gratification, but from a loving and spontaneous service to other lives. Joy comes not to him who seeks it for himself, but to him who seeks it for other people." – H. W. Sylvester

Brown, Pauline <paulinebrown@blm.gov>
To: "Santillan, Sonia" <ssantill@blm.gov>

Mon, Feb 4, 2013 at 10:18 AM

Okay, I will pull both files and do a comparison; if they are the same person, I will work with Rick to make the adjustments.

Thank you Again.

[Quoted text hidden]

—
PAULINE BROWN, LEGAL INSTRUMENTS EXAMINER
LANDS AND MINERALS DEPT., {AZ931}

List of Proprietors

MAXON RODNEY[2327983], PO BOX 867, , CONGRESS, AZ, 853320867, P, MATCHED
MAXON RODNEY VERNON[2340616], 23895 W CANNON DR, , CONGRESS, AZ, 85332, P, NOMATCH

Select**Cancel**



AMC 414571
Brown, Pauline <paulinebrown@blm.gov>
420261

Another Address to Check

5 messages

Santillan, Sonia <ssantill@blm.gov>
To: Pauline Brown <paulinebrown@blm.gov>

Mon, Feb 4, 2013 at 9:20 AM

Hi Pauline...

Here's an entry that probably needs to be checked. The entry was for MAXON RODNEY VERNON and the address is 23895 W Cannon Dr in Congress, AZ. Congress AZ does not have street addresses as mailing addresses and only PO Boxes, address on Highway 71, or General Delivery will validate against Data Flux. There is already a MAXON RODNEY in the customer data base with an address of PO Box 867 in Congress, AZ.

This might be the same person but I can't tell because I don't have the files. Could you please check the files to see if there are signatures or any indication to show these are the same customer. The case for Rodney Maxon is AMC414573 and the one for Rodney Vernon Maxon is AMC420261. If they are not the same claimant, then the claimant who submitted the documents should be contacted to provide the PO Box for the Rodney Vernon Maxon.

Thank you, Pauline!

Sonia Santillan

Mineral Leasing Specialist

WO-320 Division of Solid Minerals

(202) 912-7123

(703) 691-3542 (Telework)

(202) 912-7199 FAX

"There can be no real and abiding happiness without sacrifice. Our greatest joys do not result from our efforts toward self-gratification, but from a loving and spontaneous service to other lives. Joy comes not to him who seeks it for himself, but to him who seeks it for other people." – H. W. Sylvester

Brown, Pauline <paulinebrown@blm.gov>
To: "Santillan, Sonia" <ssantill@blm.gov>

Mon, Feb 4, 2013 at 10:18 AM

Okay, I will pull both files and do a comparison; if they are the same person, I will work with Rick to make the adjustments.

Thank you Again.

[Quoted text hidden]

—
PAULINE BROWN, LEGAL INSTRUMENTS EXAMINER
LANDS AND MINERALS DEPT., {AZ931}

US DEPARTMENT OF THE INTERIOR
BUREAU OF LAND MANAGEMENT
1 N CENTRAL AVE., SUITE 800
PHOENIX, AZ 85004

This electronic mail message contains information that (a) is or may be CONFIDENTIAL, PROPRIETARY IN NATURE, OR OTHERWISE PROTECTED BY LAW FROM DISCLOSURE, and (b) is intended only for the use of the addressee(s) named herein. If you are not an intended recipient, please notify the sender by return e-mail immediately and take the steps necessary to delete the message completely from your computer system. If the reader of this message is not the intended recipient or the employee or agent responsible for delivering this message to the intended recipient, you are hereby notified that any dissemination, distribution, or copying of this communication is strictly prohibited. Not Intended as a Substitute for a Writing: Notwithstanding the Uniform Electronic Transaction Act or any other law of similar effect, absent an express statement to the contrary, this e-mail message, its contents, and any attachments hereto are not intended to represent an offer or acceptance to enter into a contract and are not otherwise intended to bind this sender, or any other person or entity.

Santillan, Sonia <ssantill@blm.gov>
To: "Brown, Pauline" <paulinebrown@blm.gov>

Mon, Feb 4, 2013 at 10:19 AM

Thank you, Pauline!

Sonia Santillan

Mineral Leasing Specialist

WO-320 Division of Solid Minerals

(202) 912-7123

(703) 691-3542 (Telework)

(202) 912-7199 FAX

"There can be no real and abiding happiness without sacrifice. Our greatest joys do not result from our efforts toward self-gratification, but from a loving and spontaneous service to other lives. Joy comes not to him who seeks it for himself, but to him who seeks it for other people." – H. W. Sylvester

[Quoted text hidden]

Brown, Pauline <paulinebrown@blm.gov>
To: "Santillan, Sonia" <ssantill@blm.gov>

Mon, Feb 4, 2013 at 11:34 AM

Hi Sonia,

This is what I found; AMC420261 names Brian Cole as the agent, there is a POA included with a hand printed signature for Rodney Vernon Maxon at 23895 W CANNON DRIVE CONGRESS. AZ 85332. I also have in the case file a print up of what I received on 1/31/2013 from MELISSADATA, when I Verified the address, the only thing I received was that the address type was NON-USPS (AS03), what ever that means. Since there was no returned phone call from Mr. Cole, I just entered the address as is.

As for AMC414573, the agent's name is Paul Clark; he only provided a list of additional owners (no POA statements) with their names and addresses; he does name a Rodney Maxon at the post office box in Congress, AZ; he provided a phone number for him as well but when I called the phone number I found that the number has been disconnected or is no longer in service.

So I called the Agent, Mr. Cole and asked him to send me a better address for Mr. Maxon. Mr. Cole said he was in the process of filing an Amendment and will send us the information as soon as he is able too.

Thank you.

On Mon, Feb 4, 2013 at 9:20 AM, Santillan, Sonia <ssantill@blm.gov> wrote:

[Quoted text hidden]

—
PAULINE BROWN, LEGAL INSTRUMENTS EXAMINER
LANDS AND MINERALS DEPT., {AZ931}
US DEPARTMENT OF THE INTERIOR
BUREAU OF LAND MANAGEMENT
1 N CENTRAL AVE., SUITE 800
PHOENIX, AZ 85004

This electronic mail message contains information that (a) is or may be CONFIDENTIAL, PROPRIETARY IN NATURE, OR OTHERWISE PROTECTED BY LAW FROM DISCLOSURE, and (b) is intended only for the use of the addressee(s) named herein. If you are not an intended recipient, please notify the sender by return e-mail immediately and take the steps necessary to delete the message completely from your computer system. If the reader of this message is not the intended recipient or the employee or agent responsible for delivering this message to the intended recipient, you are hereby notified that any dissemination, distribution, or copying of this communication is strictly prohibited. Not Intended as a Substitute for a Writing: Notwithstanding the Uniform Electronic Transaction Act or any other law of similar effect, absent an express statement to the contrary, this e-mail message, its contents, and any attachments hereto are not intended to represent an offer or acceptance to enter into a contract and are not otherwise intended to bind this sender, or any other person or entity.

Sonia Santillan <ssantill@blm.gov>
To: Pauline Brown <paulinebrown@blm.gov>

Mon, Feb 4, 2013 at 11:36 AM

Thank you, Pauline. That's what happens when there are agents...they don't get the information correct and don't bother to really verify it.

I really appreciate your research!

Sonia Santillan

Mineral Leasing Specialist

WO-320 Division of Solid Minerals

(202) 912-7123

(703) 691-3542 (Telework)

(202) 912-7199 FAX

From: Brown, Pauline [mailto:paulinebrown@blm.gov]
Sent: Monday, February 04, 2013 1:35 PM
To: Santillan, Sonia
Subject: Re: Another Address to Check

[Quoted text hidden]

**DEPARTMENT OF THE INTERIOR
BUREAU OF LAND MANAGEMENT
MINING CLAIMS**

Run Date/Time: 02/06/2013 06:54 AM

(LIVE) Serial Register Page

Page 1 of 1

01 10-21-1976;090STAT0090;43USC1744

Total Acres

Serial Number

Case Type 384201: PLACER CLAIM

158.790

AMC414573

Claim Name: MUSTANG #5

Lead File Number

Commodity :

AMC414571

Case Disposition: CLOSED

Required Maintenance Fee: \$1,120.00

Name & Address	Int Rel
MURRAY BOB PO BOX 855	OATMAN, AZ 86433-0855 CLAIMANT
SEUTE HELEN PO BOX 656	CONGRESS, AZ 85332-0656 CLAIMANT
ROWLAND JACKIE PO BOX 408	OATMAN, AZ 86433-0408 CLAIMANT
CLARK PAUL PO BOX 1308	CONGRESS, AZ 85332-1308 CLAIMANT
COSMAN KAREN 312 E 5TH ST	EDGERTON, KS 66021-2122 CLAIMANT
BLISS NANCY 1699 N 3 1/4 RD	MESICK, MI 49668-9362 CLAIMANT
MAXON RODNEY PO BOX 867	CONGRESS, AZ 85332-0867 CLAIMANT
RUSSELL QUINTIN RR 1 BOX 214	BIRCH TREE, MO 65438-9646 CLAIMANT

Mer Twp	Rng	Sec	Quadrant	District/Field Office	County
14	0090N	0030W	031	SW	HASSAYAMPA FO YAVAPAI

Act Date	Code	Action	Action Remarks	Receipt Number
03/10/2012	403	LOCATION DATE		
03/27/2012	395	RECORDATION NOTICE RECD	1	2539349
03/26/2012	484	LOCATION YEAR / MAINTENANCE	2012	2539349
01/31/2013	393	DECISION/NOTICE ISSUED	NO 2013 FILING	
09/01/2012	631	CLAIM ABANDONED/FORFEITED	NO 2013 FILING	
03/26/2012	501	ACCT ADV IN LEAD FILE	AMC414571-AMC414573;	

Line Nr Remarks

**NO WARRANTY IS MADE BY BLM
FOR USE OF THE DATA FOR
PURPOSES NOT INTENDED BY BLM**

**DEPARTMENT OF THE INTERIOR
BUREAU OF LAND MANAGEMENT
MINING CLAIMS**

Run Date/Time: 02/06/2013 06:54 AM

(LIVE) Serial Register Page

Page 1 of 1

01 10-21-1976;090STAT0090;43USC1744

Case Type 384201: PLACER CLAIM

Claim Name: GOLDEN CARDINAL

Commodity :

Case Disposition: ACTIVE

Required Maintenance Fee: \$420.00

Total Acres

54.380

Serial Number

AMC420261

Lead File Number

AMC420261

Name & Address

Int Rel

COLE BRIAN	5502 N FORK SIUSLAW RD	FLORENCE, OR 97439-9257	CLAIMANT
MAXON RODNEY VERNON	23895 W CANNON DR	CONGRESS, AZ 85332	CLAIMANT
HAAK RUDY J	10076 MCCLISH RD	MESICK, MI 49668-9219	CLAIMANT

Mer Twp Rng Sec

Quadrant

District/Field Office

County

14	0090N	0040W	008	NW,SW	HASSAYAMPA FO	YAVAPAI
----	-------	-------	-----	-------	---------------	---------

Act Date	Code	Action	Action Remarks	Receipt Number
----------	------	--------	----------------	----------------

11/08/2012	403	LOCATION DATE		
12/10/2012	395	RECORDATION NOTICE RECD	1	2706212
12/10/2012	484	LOCATION YEAR / MAINTENANCE	2013;\$140	2706212
12/10/2012	501	ACCT ADV IN LEAD FILE	AMC420261;	
12/10/2012	685	ADDL/CURABLE MAINT FEE	2013;\$280	2706212
11/09/2012	404	COUNTY RECORDATION	0;4918;32	

Line Nr Remarks

NO WARRANTY IS MADE BY BLM
FOR USE OF THE DATA FOR
PURPOSES NOT INTENDED BY BLM



United States Department of the Interior



BUREAU OF LAND MANAGEMENT

Arizona State Office

One North Central Avenue, Suite 800

Phoenix, Arizona 85004-4427

www.blm.gov/az/

January 31, 2013

In Reply Refer To:
3800 (9310) RE
AMC414571

CERTIFIED MAIL - RETURN RECEIPT REQUESTED No. 7012 3050 0001 1019 8963

DECISION

BLISS NANCY
1699 N 3 1/4 RD
MESICK, MI 49668-9362

: This decision affects those claims shown
: in the block below:
:

AMC414573
MUSTANG #5

MINING CLAIMS DECLARED FORFEITED

The mining claims listed above have been declared forfeited for failure to file the required maintenance fee payment or small miner's maintenance fee waiver (waiver).

Claimants are required to pay an annual non-refundable maintenance fee of \$140, or submit a waiver, on or before September 1 of each year. These requirements were established by 30 (United States Code) 28-f-k, as amended, and 43 Code of Federal Regulations (CFR) 3834 and 3835.

Our records do not show receipt of a maintenance fee payment, or waiver received on or before September 1, 2012, for the 2013 assessment year, for the claims listed above. Therefore, the claims are forfeited.

SENDER: COMPLETE THIS SECTION

- Complete items 1, 2, and 3. Also complete item 4 if Restricted Delivery is desired.
- Print your name and address on the reverse so that we can return the card to you.
- Attach this card to the back of the mailpiece, or on the front if space permits.

1. Article Addressed to:

BLISS NANCY
1699 N 3 1/4 RD
MESICK, MI 49668-9362

AMC414571 (AZ931-RE)

2. Article Number
(Transfer from service label)

7012 3050 0001 1019 8963

COMPLETE THIS SECTION ON DELIVERY

A. Signature

X

B. Received by (Printed Name)

☐ Agent

☐ Addressee

C. Date of Delivery

D. Is delivery address different from item 1? ☐ Yes

If YES, enter delivery address below: ☐ No

3. Service Type

☐ Certified Mail

☐ Express Mail

☐ Registered

☐ Return Receipt for Merchandise

☐ Insured Mail

☐ C.O.D.

4. Restricted Delivery? (Extra Fee)

☐ Yes

UNITED STATES POSTAL SERVICE

05 FEB 2013 PM

First-Class Mail
Postage & Fees Paid
USPS
Permit No. G-10

- Sender: Please print your name, address, and ZIP+4 in this box •

Bureau of Land Management
Arizona State Office (AZ931-RE)
One North Central Avenue Ste 800
Phoenix, AZ 85004-4427

This decision does not relieve you of the liability for reclamation of all areas disturbed by your activities on lands covered by the subject mining claim(s) and/or site(s). After you complete the reclamation, you must notify the authorized officer of the appropriate surface managing agency so that the authorized officer may conduct a final site inspection and determine whether you may be released from liability.

If you fail to reclaim the land to the satisfaction of the authorized officer, the surface management agency may cite you for noncompliance under its surface management regulations.

For land administered by the Bureau of Land Management (BLM), if you fail to reclaim the land to the satisfaction of the authorized officer as required in 43 CFR Subpart 3809, BLM will issue an order of noncompliance under 43 CFR 3809.601(a). If you fail to comply with the noncompliance order, BLM may take further action under 43 CFR 3809.604. Failure to conduct reclamation is a prohibited act that may subject you to criminal penalties. See 43 CFR 3809.605(h) and 43 CFR 3809.700.

Appeal Procedures

This decision may be appealed to the Interior Board of Land Appeals, Office of the Secretary, in accordance with the regulations contained in 43 CFR, Part 4, and the enclosed Form 1842-1. If an appeal is taken, your notice of appeal must be filed in this office (at the above address) within 30 days from receipt of this decision. The appellant has the burden of showing that the decision appealed from is in error.

If you wish to file a petition pursuant to regulation 43 CFR 4.21 (58 FR 4939, January 19, 1993) for a stay of the effectiveness of this decision during the time that your appeal is being reviewed by the Board, the petition for a stay must accompany your notice of appeal. A petition for a stay is required to show sufficient justification based on the standards listed below. Copies of the notice of appeal and petition for a stay **must** also be submitted to each party named in this decision and to the Interior Board of Land Appeals and to the appropriate Office of the Solicitor (see 43 CFR 4.413) at the same time the original documents are filed with this office. If you request a stay, you have the burden of proof to demonstrate that a stay should be granted.

Standards for Obtaining a Stay

Except as otherwise provided by law or other pertinent regulation, a petition for a stay of a decision pending appeal shall show sufficient justification based on the following standards:

- (1) The relative harm to the parties if the stay is granted or denied,
- (2) The likelihood of the appellant's success on the merits,
- (3) The likelihood of immediate and irreparable harm if the stay is not granted, and
- (4) Whether the public interest favors granting the stay.

Please include your AMC serial number(s) on all correspondence. If additional information is required, please call Rod Ebert at 602-417-9397.

Rebecca Heick

Rebecca Heick
Group Administrator
Lands and Minerals

Enclosure
Appeal Form 1842-1



United States Department of the Interior

BUREAU OF LAND MANAGEMENT

Arizona State Office

One North Central Avenue, Suite 800

Phoenix, Arizona 85004-4427

www.blm.gov/az/

January 31, 2013



In Reply Refer To:
3800 (9310) RE
AMC414571

CERTIFIED MAIL - RETURN RECEIPT REQUESTED No. 7012 3050 0001 1019 9038

DECISION

RUSSELL QUINTIN	:	This decision affects those claims shown in the block below:
RR 1 BOX 214	:	
BIRCH TREE, MO 65438-9646	:	

AMC414573
MUSTANG #5

MINING CLAIMS DECLARED FORFEITED

The mining claims listed above have been declared forfeited for failure to file the required maintenance fee payment or small miner's maintenance fee waiver (waiver).

Claimants are required to pay an annual non-refundable maintenance fee of \$140, or submit a waiver, on or before September 1 of each year. These requirements were established by 30 (United States Code) 28-f-k, as amended, and 43 Code of Federal Regulations (CFR) 3834 and 3835.

Our records do not show receipt of a maintenance fee payment, or waiver received on or before September 1, 2012, for the 2013 assessment year, for the claims listed above. Therefore, the claims are forfeited.

SENDER: COMPLETE THIS SECTION

- Complete items 1, 2, and 3. Also complete item 4 if Restricted Delivery is desired.
- Print your name and address on the reverse so that we can return the card to you.
- Attach this card to the back of the mailpiece, or on the front if space permits.

1. Article Addressed to:

RUSSELL QUINTIN
RR 1 BOX 214
BIRCH TREE, MO 65438-9646
AMC414571 (AZ931-RE)

2. Article Number
(Transfer from service label)

7012 3050 0001 1019 9038

COMPLETE THIS SECTION ON DELIVERY

A. Signature

X

Candy Hume

☐ Agent

☐ Addressee

B. Received by (Printed Name)

Candy Hume

C. Date of Delivery

2-5-13

D. Is delivery address different from item 1? ☐ Yes
If YES, enter delivery address below: ☐ No

3. Service Type

☐ Certified Mail

☐ Express Mail

☐ Registered

☐ Return Receipt for Merchandise

☐ Insured Mail

☐ C.O.D.

4. Restricted Delivery? (Extra Fee)

☐ Yes

UNITED STATES POSTAL SERVICE

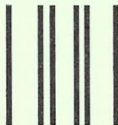

First-Class Mail
Postage & Fees Paid
USPS
Permit No. G-10

- Sender: Please print your name, address, and ZIP+4 in this box •

**Bureau of Land Management
Arizona State Office (AZ931-RE)
One North Central Avenue Ste 800
Phoenix, AZ 85004-4427**



This decision does not relieve you of the liability for reclamation of all areas disturbed by your activities on lands covered by the subject mining claim(s) and/or site(s). After you complete the reclamation, you must notify the authorized officer of the appropriate surface managing agency so that the authorized officer may conduct a final site inspection and determine whether you may be released from liability.

If you fail to reclaim the land to the satisfaction of the authorized officer, the surface management agency may cite you for noncompliance under its surface management regulations.

For land administered by the Bureau of Land Management (BLM), if you fail to reclaim the land to the satisfaction of the authorized officer as required in 43 CFR Subpart 3809, BLM will issue an order of noncompliance under 43 CFR 3809.601(a). If you fail to comply with the noncompliance order, BLM may take further action under 43 CFR 3809.604. Failure to conduct reclamation is a prohibited act that may subject you to criminal penalties. See 43 CFR 3809.605(h) and 43 CFR 3809.700.

Appeal Procedures

This decision may be appealed to the Interior Board of Land Appeals, Office of the Secretary, in accordance with the regulations contained in 43 CFR, Part 4, and the enclosed Form 1842-1. If an appeal is taken, your notice of appeal must be filed in this office (at the above address) within 30 days from receipt of this decision. The appellant has the burden of showing that the decision appealed from is in error.

If you wish to file a petition pursuant to regulation 43 CFR 4.21 (58 FR 4939, January 19, 1993) for a stay of the effectiveness of this decision during the time that your appeal is being reviewed by the Board, the petition for a stay must accompany your notice of appeal. A petition for a stay is required to show sufficient justification based on the standards listed below. Copies of the notice of appeal and petition for a stay **must** also be submitted to each party named in this decision and to the Interior Board of Land Appeals and to the appropriate Office of the Solicitor (see 43 CFR 4.413) at the same time the original documents are filed with this office. If you request a stay, you have the burden of proof to demonstrate that a stay should be granted.

Standards for Obtaining a Stay

Except as otherwise provided by law or other pertinent regulation, a petition for a stay of a decision pending appeal shall show sufficient justification based on the following standards:

- (1) The relative harm to the parties if the stay is granted or denied,
- (2) The likelihood of the appellant's success on the merits,
- (3) The likelihood of immediate and irreparable harm if the stay is not granted, and
- (4) Whether the public interest favors granting the stay.

Please include your AMC serial number(s) on all correspondence. If additional information is required, please call Rod Ebert at 602-417-9397.

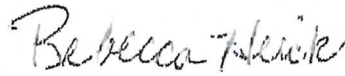
A handwritten signature in cursive script that reads "Rebecca Heick".

Rebecca Heick
Group Administrator
Lands and Minerals

Enclosure
Appeal Form 1842-1

Put
on
SpreadSheet



United States Department of the Interior

BUREAU OF LAND MANAGEMENT

Arizona State Office

One North Central Avenue, Suite 800

Phoenix, Arizona 85004-4427

www.blm.gov/az/

January 31, 2013



In Reply Refer To:
3800 (9310) RE
AMC414571

CERTIFIED MAIL - RETURN RECEIPT REQUESTED No. 7012 3050 0001 1019 9021

DECISION

MAXON RODNEY	:	This decision affects those claims shown
PO BOX 867	:	in the block below:
CONGRESS, AZ 85332-0867	:	

AMC414573
MUSTANG #5

MINING CLAIMS DECLARED FORFEITED

The mining claims listed above have been declared forfeited for failure to file the required maintenance fee payment or small miner's maintenance fee waiver (waiver).

Claimants are required to pay an annual non-refundable maintenance fee of \$140, or submit a waiver, on or before September 1 of each year. These requirements were established by 30 (United States Code) 28-f-k, as amended, and 43 Code of Federal Regulations (CFR) 3834 and 3835.

Our records do not show receipt of a maintenance fee payment, or waiver received on or before September 1, 2012, for the 2013 assessment year, for the claims listed above. Therefore, the claims are forfeited.

SENDER: COMPLETE THIS SECTION

- Complete items 1, 2, and 3. Also complete item 4 if Restricted Delivery is desired.
- Print your name and address on the reverse so that we can return the card to you.
- Attach this card to the back of the mailpiece, or on the front if space permits.

1. Article Addressed to:

MAXON RODNEY
PO BOX 867
CONGRESS, AZ 85332-0867

AMC414571 (AZ931-RE)

2. Article Number

(Transfer from service label)

COMPLETE THIS SECTION ON DELIVERY

A. Signature

X

Rodney Maxon

☐ Agent

☐ Addressee

B. Received by (Printed Name)

Rodney Maxon

C. Date of Delivery

2/1/13

D. Is delivery address different from item 1?

☐ Yes

If YES, enter delivery address below:

☐ No

3. Service Type

☐ Certified Mail

☐ Express Mail

☐ Registered

☐ Return Receipt for Merchandise

☐ Insured Mail

☐ C.O.D.

4. Restricted Delivery? (Extra Fee)

☐ Yes

7012 3050 0001 1019 9021

UNITED STATES POSTAL SERVICE

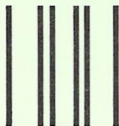

First-Class Mail
Postage & Fees Paid
USPS
Permit No. G-10

- Sender: Please print your name, address, and ZIP+4 in this box •

**Bureau of Land Management
Arizona State Office (AZ931-RE)
One North Central Avenue Ste 800
Phoenix, AZ 85004-4427**

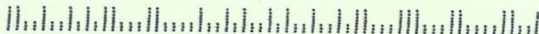

This decision does not relieve you of the liability for reclamation of all areas disturbed by your activities on lands covered by the subject mining claim(s) and/or site(s). After you complete the reclamation, you must notify the authorized officer of the appropriate surface managing agency so that the authorized officer may conduct a final site inspection and determine whether you may be released from liability.

If you fail to reclaim the land to the satisfaction of the authorized officer, the surface management agency may cite you for noncompliance under its surface management regulations.

For land administered by the Bureau of Land Management (BLM), if you fail to reclaim the land to the satisfaction of the authorized officer as required in 43 CFR Subpart 3809, BLM will issue an order of noncompliance under 43 CFR 3809.601(a). If you fail to comply with the noncompliance order, BLM may take further action under 43 CFR 3809.604. Failure to conduct reclamation is a prohibited act that may subject you to criminal penalties. See 43 CFR 3809.605(h) and 43 CFR 3809.700.

Appeal Procedures

This decision may be appealed to the Interior Board of Land Appeals, Office of the Secretary, in accordance with the regulations contained in 43 CFR, Part 4, and the enclosed Form 1842-1. If an appeal is taken, your notice of appeal must be filed in this office (at the above address) within 30 days from receipt of this decision. The appellant has the burden of showing that the decision appealed from is in error.

If you wish to file a petition pursuant to regulation 43 CFR 4.21 (58 FR 4939, January 19, 1993) for a stay of the effectiveness of this decision during the time that your appeal is being reviewed by the Board, the petition for a stay must accompany your notice of appeal. A petition for a stay is required to show sufficient justification based on the standards listed below. Copies of the notice of appeal and petition for a stay **must** also be submitted to each party named in this decision and to the Interior Board of Land Appeals and to the appropriate Office of the Solicitor (see 43 CFR 4.413) at the same time the original documents are filed with this office. If you request a stay, you have the burden of proof to demonstrate that a stay should be granted.

Standards for Obtaining a Stay

Except as otherwise provided by law or other pertinent regulation, a petition for a stay of a decision pending appeal shall show sufficient justification based on the following standards:

- (1) The relative harm to the parties if the stay is granted or denied,
- (2) The likelihood of the appellant's success on the merits,
- (3) The likelihood of immediate and irreparable harm if the stay is not granted, and
- (4) Whether the public interest favors granting the stay.

Please include your AMC serial number(s) on all correspondence. If additional information is required, please call Rod Ebert at 602-417-9397.

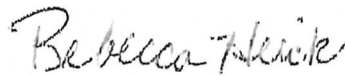

Rebecca Heick
Group Administrator
Lands and Minerals

Enclosure
Appeal Form 1842-1



United States Department of the Interior

BUREAU OF LAND MANAGEMENT

Arizona State Office

One North Central Avenue, Suite 800

Phoenix, Arizona 85004-4427

www.blm.gov/az/

January 31, 2013



In Reply Refer To:
3800 (9310) RE
AMC414571

CERTIFIED MAIL - RETURN RECEIPT REQUESTED No. 7012 3050 0001 1019 9014

DECISION

MURRAY BOB
PO BOX 855
OATMAN, AZ 86433-0855

: This decision affects those claims shown
: in the block below:
:

AMC414573
MUSTANG #5

MINING CLAIMS DECLARED FORFEITED

The mining claims listed above have been declared forfeited for failure to file the required maintenance fee payment or small miner's maintenance fee waiver (waiver).

Claimants are required to pay an annual non-refundable maintenance fee of \$140, or submit a waiver, on or before September 1 of each year. These requirements were established by 30 (United States Code) 28-f-k, as amended, and 43 Code of Federal Regulations (CFR) 3834 and 3835.

Our records do not show receipt of a maintenance fee payment, or waiver received on or before September 1, 2012, for the 2013 assessment year, for the claims listed above. Therefore, the claims are forfeited.

SENDER: COMPLETE THIS SECTION

- Complete items 1, 2, and 3. Also complete item 4 if Restricted Delivery is desired.
- Print your name and address on the reverse so that we can return the card to you.
- Attach this card to the back of the mailpiece, or on the front if space permits.

1. Article Addressed to:

MURRAY BOB
PO BOX 855
OATMAN, AZ 86433-0855

AMC414571 (AZ931-RE)

2. Article Number
(Transfer from service label)

7012 3050 0001 1019 9014

COMPLETE THIS SECTION ON DELIVERY

A. Signature

X

B. Received by (Printed Name)

BOB MURRAY

☐ Agent

☒ Addressee

C. Date of Delivery

D. Is delivery address different from item 1?

☐ Yes

If YES, enter delivery address below:

☐ No

3. Service Type

☐ Certified Mail

☐ Express Mail

☐ Registered

☐ Return Receipt for Merchandise

☐ Insured Mail

☐ C.O.D.

4. Restricted Delivery? (Extra Fee)

☐ Yes

UNITED STATES POSTAL SERVICE

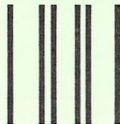

First-Class Mail
Postage & Fees Paid
USPS
Permit No. G-10

- Sender: Please print your name, address, and ZIP+4 in this box. •

**Bureau of Land Management
Arizona State Office (AZ931-RE)
One North Central Avenue Ste 800
Phoenix, AZ 85004-4427**

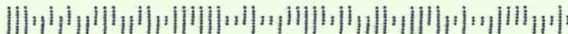

This decision does not relieve you of the liability for reclamation of all areas disturbed by your activities on lands covered by the subject mining claim(s) and/or site(s). After you complete the reclamation, you must notify the authorized officer of the appropriate surface managing agency so that the authorized officer may conduct a final site inspection and determine whether you may be released from liability.

If you fail to reclaim the land to the satisfaction of the authorized officer, the surface management agency may cite you for noncompliance under its surface management regulations.

For land administered by the Bureau of Land Management (BLM), if you fail to reclaim the land to the satisfaction of the authorized officer as required in 43 CFR Subpart 3809, BLM will issue an order of noncompliance under 43 CFR 3809.601(a). If you fail to comply with the noncompliance order, BLM may take further action under 43 CFR 3809.604. Failure to conduct reclamation is a prohibited act that may subject you to criminal penalties. See 43 CFR 3809.605(h) and 43 CFR 3809.700.

Appeal Procedures

This decision may be appealed to the Interior Board of Land Appeals, Office of the Secretary, in accordance with the regulations contained in 43 CFR, Part 4, and the enclosed Form 1842-1. If an appeal is taken, your notice of appeal must be filed in this office (at the above address) within 30 days from receipt of this decision. The appellant has the burden of showing that the decision appealed from is in error.

If you wish to file a petition pursuant to regulation 43 CFR 4.21 (58 FR 4939, January 19, 1993) for a stay of the effectiveness of this decision during the time that your appeal is being reviewed by the Board, the petition for a stay must accompany your notice of appeal. A petition for a stay is required to show sufficient justification based on the standards listed below. Copies of the notice of appeal and petition for a stay **must** also be submitted to each party named in this decision and to the Interior Board of Land Appeals and to the appropriate Office of the Solicitor (see 43 CFR 4.413) at the same time the original documents are filed with this office. If you request a stay, you have the burden of proof to demonstrate that a stay should be granted.

Standards for Obtaining a Stay

Except as otherwise provided by law or other pertinent regulation, a petition for a stay of a decision pending appeal shall show sufficient justification based on the following standards:

- (1) The relative harm to the parties if the stay is granted or denied,
- (2) The likelihood of the appellant's success on the merits,
- (3) The likelihood of immediate and irreparable harm if the stay is not granted, and
- (4) Whether the public interest favors granting the stay.

Please include your AMC serial number(s) on all correspondence. If additional information is required, please call Rod Ebert at 602-417-9397.

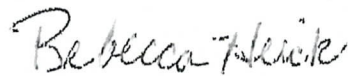
A handwritten signature in cursive script that reads "Rebecca Heick".

Rebecca Heick
Group Administrator
Lands and Minerals

Enclosure
Appeal Form 1842-1



United States Department of the Interior

BUREAU OF LAND MANAGEMENT

Arizona State Office

One North Central Avenue, Suite 800

Phoenix, Arizona 85004-4427

www.blm.gov/az/

January 31, 2013



In Reply Refer To:
3800 (9310) RE
AMC414571

CERTIFIED MAIL - RETURN RECEIPT REQUESTED No. 7012 3050 0001 1019 8987

DECISION

CLARK PAUL
PO BOX 1308
CONGRESS, AZ 85332-1308

: This decision affects those claims shown
: in the block below:
:

AMC414572, 414573
MUSTANG #2, #5

MINING CLAIMS DECLARED FORFEITED

The mining claims listed above have been declared forfeited for failure to file the required maintenance fee payment or small miner's maintenance fee waiver (waiver).

Claimants are required to pay an annual non-refundable maintenance fee of \$140, or submit a waiver, on or before September 1 of each year. These requirements were established by 30 (United States Code) 28-f-k, as amended, and 43 Code of Federal Regulations (CFR) 3834 and 3835.

Our records do not show receipt of a maintenance fee payment, or waiver received on or before September 1, 2012, for the 2013 assessment year, for the claims listed above. Therefore, the claims are forfeited.

SENDER: COMPLETE THIS SECTION

- Complete items 1, 2, and 3. Also complete item 4 if Restricted Delivery is desired,
- Print your name and address on the reverse so that we can return the card to you.
- Attach this card to the back of the mailpiece, or on the front if space permits.

1. Article Addressed to:

CLARK PAUL
PO BOX 1308
CONGRESS, AZ 85332-1308
AMC414571 (AZ931-RE)

2. Article Number
(Transfer from service label)

COMPLETE THIS SECTION ON DELIVERY

A. Signature

X

Paul Clark

☐ Agent

☐ Addressee

B. Received by (Printed Name)

Paul CLARK

C. Date of Delivery

2-4-13

D. Is delivery address different from item 1?

☐ Yes

If YES, enter delivery address below:

☐ No

3. Service Type

☐ Certified Mail

☐ Express Mail

☐ Registered

☐ Return Receipt for Merchandise

☐ Insured Mail

☐ C.O.D.

4. Restricted Delivery? (Extra Fee)

☐ Yes

7012 3050 0001 1019 8987

UNITED STATES POSTAL SERVICE

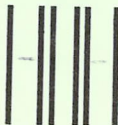

First-Class Mail
Postage & Fees Paid
USPS
Permit No. G-10

- Sender: Please print your name, address, and ZIP+4 in this box •

**Bureau of Land Management
Arizona State Office (AZ931-RE)
One North Central Avenue Ste 800
Phoenix, AZ 85004-4427**

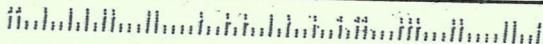

This decision does not relieve you of the liability for reclamation of all areas disturbed by your activities on lands covered by the subject mining claim(s) and/or site(s). After you complete the reclamation, you must notify the authorized officer of the appropriate surface managing agency so that the authorized officer may conduct a final site inspection and determine whether you may be released from liability.

If you fail to reclaim the land to the satisfaction of the authorized officer, the surface management agency may cite you for noncompliance under its surface management regulations.

For land administered by the Bureau of Land Management (BLM), if you fail to reclaim the land to the satisfaction of the authorized officer as required in 43 CFR Subpart 3809, BLM will issue an order of noncompliance under 43 CFR 3809.601(a). If you fail to comply with the noncompliance order, BLM may take further action under 43 CFR 3809.604. Failure to conduct reclamation is a prohibited act that may subject you to criminal penalties. See 43 CFR 3809.605(h) and 43 CFR 3809.700.

Appeal Procedures

This decision may be appealed to the Interior Board of Land Appeals, Office of the Secretary, in accordance with the regulations contained in 43 CFR, Part 4, and the enclosed Form 1842-1. If an appeal is taken, your notice of appeal must be filed in this office (at the above address) within 30 days from receipt of this decision. The appellant has the burden of showing that the decision appealed from is in error.

If you wish to file a petition pursuant to regulation 43 CFR 4.21 (58 FR 4939, January 19, 1993) for a stay of the effectiveness of this decision during the time that your appeal is being reviewed by the Board, the petition for a stay must accompany your notice of appeal. A petition for a stay is required to show sufficient justification based on the standards listed below. Copies of the notice of appeal and petition for a stay **must** also be submitted to each party named in this decision and to the Interior Board of Land Appeals and to the appropriate Office of the Solicitor (see 43 CFR 4.413) at the same time the original documents are filed with this office. If you request a stay, you have the burden of proof to demonstrate that a stay should be granted.

Standards for Obtaining a Stay

Except as otherwise provided by law or other pertinent regulation, a petition for a stay of a decision pending appeal shall show sufficient justification based on the following standards:

- (1) The relative harm to the parties if the stay is granted or denied,
- (2) The likelihood of the appellant's success on the merits,
- (3) The likelihood of immediate and irreparable harm if the stay is not granted, and
- (4) Whether the public interest favors granting the stay.

Please include your AMC serial number(s) on all correspondence. If additional information is required, please call Rod Ebert at 602-417-9397.

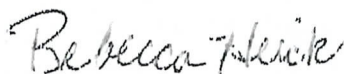
A handwritten signature in cursive script that reads "Rebecca Heick".

Rebecca Heick
Group Administrator
Lands and Minerals

Enclosure
Appeal Form 1842-1



United States Department of the Interior

BUREAU OF LAND MANAGEMENT

Arizona State Office

One North Central Avenue, Suite 800

Phoenix, Arizona 85004-4427

www.blm.gov/az/

January 31, 2013



In Reply Refer To:
3800 (9310) RE
AMC414571

CERTIFIED MAIL - RETURN RECEIPT REQUESTED No. 7012 3050 0001 1019 9007

DECISION

SEUTE HELEN
PO BOX 656
CONGRESS, AZ 85332-0656

: This decision affects those claims shown
: in the block below:
:

AMC414573
MUSTANG #5

MINING CLAIMS DECLARED FORFEITED

The mining claims listed above have been declared forfeited for failure to file the required maintenance fee payment or small miner's maintenance fee waiver (waiver).

Claimants are required to pay an annual non-refundable maintenance fee of \$140, or submit a waiver, on or before September 1 of each year. These requirements were established by 30 (United States Code) 28-f-k, as amended, and 43 Code of Federal Regulations (CFR) 3834 and 3835.

Our records do not show receipt of a maintenance fee payment, or waiver received on or before September 1, 2012, for the 2013 assessment year, for the claims listed above. Therefore, the claims are forfeited.

SENDER: COMPLETE THIS SECTION

- Complete items 1, 2, and 3. Also complete item 4 if Restricted Delivery is desired.
- Print your name and address on the reverse so that we can return the card to you.
- Attach this card to the back of the mailpiece, or on the front if space permits.

1. Article Addressed to:

SEUTE HELEN
PO BOX 656
CONGRESS, AZ 85332-0656

AMC414571 (AZ931-RE)

2. Article Number

(Transfer from service label)

COMPLETE THIS SECTION ON DELIVERY

A. Signature

X

Helen Seute

☐ Agent

☐ Addressee

B. Received by (Printed Name)

Helen Seute

C. Date of Delivery

2-1-13

D. Is delivery address different from item 1?

☐ Yes

If YES, enter delivery address below:

☒ No

3. Service Type

☐ Certified Mail

☐ Express Mail

☐ Registered

☐ Return Receipt for Merchandise

☐ Insured Mail

☐ G.O.D.

4. Restricted Delivery? (Extra Fee)

☐ Yes

7012 3050 0001 1019 9007

UNITED STATES POSTAL SERVICE

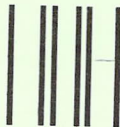

First-Class Mail
Postage & Fees Paid
USPS
Permit No. G-10

- Sender: Please print your name, address, and ZIP+4 in this box •

**Bureau of Land Management
Arizona State Office (AZ931-RE)
One North Central Avenue Ste 800
Phoenix, AZ 85004-4427**

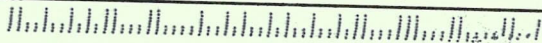

This decision does not relieve you of the liability for reclamation of all areas disturbed by your activities on lands covered by the subject mining claim(s) and/or site(s). After you complete the reclamation, you must notify the authorized officer of the appropriate surface managing agency so that the authorized officer may conduct a final site inspection and determine whether you may be released from liability.

If you fail to reclaim the land to the satisfaction of the authorized officer, the surface management agency may cite you for noncompliance under its surface management regulations.

For land administered by the Bureau of Land Management (BLM), if you fail to reclaim the land to the satisfaction of the authorized officer as required in 43 CFR Subpart 3809, BLM will issue an order of noncompliance under 43 CFR 3809.601(a). If you fail to comply with the noncompliance order, BLM may take further action under 43 CFR 3809.604. Failure to conduct reclamation is a prohibited act that may subject you to criminal penalties. See 43 CFR 3809.605(h) and 43 CFR 3809.700.

Appeal Procedures

This decision may be appealed to the Interior Board of Land Appeals, Office of the Secretary, in accordance with the regulations contained in 43 CFR, Part 4, and the enclosed Form 1842-1. If an appeal is taken, your notice of appeal must be filed in this office (at the above address) within 30 days from receipt of this decision. The appellant has the burden of showing that the decision appealed from is in error.

If you wish to file a petition pursuant to regulation 43 CFR 4.21 (58 FR 4939, January 19, 1993) for a stay of the effectiveness of this decision during the time that your appeal is being reviewed by the Board, the petition for a stay must accompany your notice of appeal. A petition for a stay is required to show sufficient justification based on the standards listed below. Copies of the notice of appeal and petition for a stay **must** also be submitted to each party named in this decision and to the Interior Board of Land Appeals and to the appropriate Office of the Solicitor (see 43 CFR 4.413) at the same time the original documents are filed with this office. If you request a stay, you have the burden of proof to demonstrate that a stay should be granted.

Standards for Obtaining a Stay

Except as otherwise provided by law or other pertinent regulation, a petition for a stay of a decision pending appeal shall show sufficient justification based on the following standards:

- (1) The relative harm to the parties if the stay is granted or denied,
- (2) The likelihood of the appellant's success on the merits,
- (3) The likelihood of immediate and irreparable harm if the stay is not granted, and
- (4) Whether the public interest favors granting the stay.

Please include your AMC serial number(s) on all correspondence. If additional information is required, please call Rod Ebert at 602-417-9397.



Rebecca Heick
Group Administrator
Lands and Minerals

Enclosure
Appeal Form 1842-1



United States Department of the Interior

BUREAU OF LAND MANAGEMENT

Arizona State Office

One North Central Avenue, Suite 800

Phoenix, Arizona 85004-4427

www.blm.gov/az/

January 31, 2013



In Reply Refer To:
3800 (9310) RE
AMC414571

CERTIFIED MAIL - RETURN RECEIPT REQUESTED No. 7012 3050 0001 1019 8994

DECISION

ROWLAND JACKIE
PO BOX 408
OATMAN, AZ 86433-0408

: This decision affects those claims shown
: in the block below:
:

AMC414573
MUSTANG #5

MINING CLAIMS DECLARED FORFEITED

The mining claims listed above have been declared forfeited for failure to file the required maintenance fee payment or small miner's maintenance fee waiver (waiver).

Claimants are required to pay an annual non-refundable maintenance fee of \$140, or submit a waiver, on or before September 1 of each year. These requirements were established by 30 (United States Code) 28-f-k, as amended, and 43 Code of Federal Regulations (CFR) 3834 and 3835.

Our records do not show receipt of a maintenance fee payment, or waiver received on or before September 1, 2012, for the 2013 assessment year, for the claims listed above. Therefore, the claims are forfeited.

SENDER: COMPLETE THIS SECTION

- Complete items 1, 2, and 3. Also complete item 4 if Restricted Delivery is desired.
- Print your name and address on the reverse so that we can return the card to you.
- Attach this card to the back of the mailpiece, or on the front if space permits.

1. Article Addressed to:

ROWLAND JACKIE
PO BOX 408
OATMAN, AZ 86433-0408

AMC414571 (AZ931-RE)

2. Article Number
(Transfer from service label)

7012 3050 0001 1019 8994

COMPLETE THIS SECTION ON DELIVERY

A. Signature

X

☒ Agent

☐ Addressee

B. Received by (Printed Name)

BOB MURRAY

C. Date of Delivery

D. Is delivery address different from item 1?

☐ Yes

If YES, enter delivery address below:

☐ No

3. Service Type

☐ Certified Mail

☐ Express Mail

☐ Registered

☐ Return Receipt for Merchandise

☐ Insured Mail

☐ C.O.D.

4. Restricted Delivery? (Extra Fee)

☐ Yes

UNITED STATES POSTAL SERVICE



First-Class Mail
Postage & Fees Paid
USPS
Permit No. G-10

- Sender: Please print your name, address, and ZIP+4 in this box •

**Bureau of Land Management
Arizona State Office (AZ931-RE)
One North Central Avenue Ste 800
Phoenix, AZ 85004-4427**

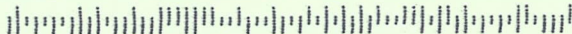

This decision does not relieve you of the liability for reclamation of all areas disturbed by your activities on lands covered by the subject mining claim(s) and/or site(s). After you complete the reclamation, you must notify the authorized officer of the appropriate surface managing agency so that the authorized officer may conduct a final site inspection and determine whether you may be released from liability.

If you fail to reclaim the land to the satisfaction of the authorized officer, the surface management agency may cite you for noncompliance under its surface management regulations.

For land administered by the Bureau of Land Management (BLM), if you fail to reclaim the land to the satisfaction of the authorized officer as required in 43 CFR Subpart 3809, BLM will issue an order of noncompliance under 43 CFR 3809.601(a). If you fail to comply with the noncompliance order, BLM may take further action under 43 CFR 3809.604. Failure to conduct reclamation is a prohibited act that may subject you to criminal penalties. See 43 CFR 3809.605(h) and 43 CFR 3809.700.

Appeal Procedures

This decision may be appealed to the Interior Board of Land Appeals, Office of the Secretary, in accordance with the regulations contained in 43 CFR, Part 4, and the enclosed Form 1842-1. If an appeal is taken, your notice of appeal must be filed in this office (at the above address) within 30 days from receipt of this decision. The appellant has the burden of showing that the decision appealed from is in error.

If you wish to file a petition pursuant to regulation 43 CFR 4.21 (58 FR 4939, January 19, 1993) for a stay of the effectiveness of this decision during the time that your appeal is being reviewed by the Board, the petition for a stay must accompany your notice of appeal. A petition for a stay is required to show sufficient justification based on the standards listed below. Copies of the notice of appeal and petition for a stay **must** also be submitted to each party named in this decision and to the Interior Board of Land Appeals and to the appropriate Office of the Solicitor (see 43 CFR 4.413) at the same time the original documents are filed with this office. If you request a stay, you have the burden of proof to demonstrate that a stay should be granted.

Standards for Obtaining a Stay

Except as otherwise provided by law or other pertinent regulation, a petition for a stay of a decision pending appeal shall show sufficient justification based on the following standards:

- (1) The relative harm to the parties if the stay is granted or denied,
- (2) The likelihood of the appellant's success on the merits,
- (3) The likelihood of immediate and irreparable harm if the stay is not granted, and
- (4) Whether the public interest favors granting the stay.

Please include your AMC serial number(s) on all correspondence. If additional information is required, please call Rod Ebert at 602-417-9397.



Rebecca Heick
Group Administrator
Lands and Minerals

Enclosure
Appeal Form 1842-1



United States Department of the Interior

BUREAU OF LAND MANAGEMENT

Arizona State Office
One North Central Avenue, Suite 800
Phoenix, Arizona 85004-4427
www.blm.gov/az/



January 31, 2013

In Reply Refer To:
3800 (9310) RE
AMC414571

CERTIFIED MAIL - RETURN RECEIPT REQUESTED No. 7012 3050 0001 1019 8970

DECISION

COSMAN KAREN
312 E 5TH ST
EDGERTON, KS 66021-2122

: This decision affects those claims shown
: in the block below:
:

AMC414573
MUSTANG #5

MINING CLAIMS DECLARED FORFEITED

The mining claims listed above have been declared forfeited for failure to file the required maintenance fee payment or small miner's maintenance fee waiver (waiver).

Claimants are required to pay an annual non-refundable maintenance fee of \$140, or submit a waiver, on or before September 1 of each year. These requirements were established by 30 (United States Code) 28-f-k, as amended, and 43 Code of Federal Regulations (CFR) 3834 and 3835.

Our records do not show receipt of a maintenance fee payment, or waiver received on or before September 1, 2012, for the 2013 assessment year, for the claims listed above. Therefore, the claims are forfeited.

This decision does not relieve you of the liability for reclamation of all areas disturbed by your activities on lands covered by the subject mining claim(s) and/or site(s). After you complete the reclamation, you must notify the authorized officer of the appropriate surface managing agency so that the authorized officer may conduct a final site inspection and determine whether you may be released from liability.

If you fail to reclaim the land to the satisfaction of the authorized officer, the surface management agency may cite you for noncompliance under its surface management regulations.

For land administered by the Bureau of Land Management (BLM), if you fail to reclaim the land to the satisfaction of the authorized officer as required in 43 CFR Subpart 3809, BLM will issue an order of noncompliance under 43 CFR 3809.601(a). If you fail to comply with the noncompliance order, BLM may take further action under 43 CFR 3809.604. Failure to conduct reclamation is a prohibited act that may subject you to criminal penalties. See 43 CFR 3809.605(h) and 43 CFR 3809.700.

Appeal Procedures

This decision may be appealed to the Interior Board of Land Appeals, Office of the Secretary, in accordance with the regulations contained in 43 CFR, Part 4, and the enclosed Form 1842-1. If an appeal is taken, your notice of appeal must be filed in this office (at the above address) within 30 days from receipt of this decision. The appellant has the burden of showing that the decision appealed from is in error.

If you wish to file a petition pursuant to regulation 43 CFR 4.21 (58 FR 4939, January 19, 1993) for a stay of the effectiveness of this decision during the time that your appeal is being reviewed by the Board, the petition for a stay must accompany your notice of appeal. A petition for a stay is required to show sufficient justification based on the standards listed below. Copies of the notice of appeal and petition for a stay **must** also be submitted to each party named in this decision and to the Interior Board of Land Appeals and to the appropriate Office of the Solicitor (see 43 CFR 4.413) at the same time the original documents are filed with this office. If you request a stay, you have the burden of proof to demonstrate that a stay should be granted.

Standards for Obtaining a Stay

Except as otherwise provided by law or other pertinent regulation, a petition for a stay of a decision pending appeal shall show sufficient justification based on the following standards:

- (1) The relative harm to the parties if the stay is granted or denied,
- (2) The likelihood of the appellant's success on the merits,
- (3) The likelihood of immediate and irreparable harm if the stay is not granted, and
- (4) Whether the public interest favors granting the stay.

Please include your AMC serial number(s) on all correspondence. If additional information is required, please call Rod Ebert at 602-417-9397.



Rebecca Heick
Group Administrator
Lands and Minerals

Enclosure
Appeal Form 1842-1

CERTIFIED MAIL™

UNITED STATES
DEPARTMENT OF INTERIOR
Bureau of Land Management
Arizona State Office
100 North Central Avenue, Suite 800
Phoenix, Arizona 85004-4427

OFFICIAL BUSINESS
PENALTY FOR PRIVATE USE \$300



7012 3050 0001 1019 8970



UNITED STATES POSTAGE
U.S. OFFICIAL MAIL
PENALTY FOR
PRIVATE USE \$300
PITNEY BOWES
\$ 06.31⁰⁰
02 1M
0004208279 JAN 30 2013
MAILED FROM ZIP CODE 85004

unc

COSMAN KAREN
312 E 5TH ST
EDGERTON, KS 66021-2122

RECEIVED
BLM AZ STATE OFFICE

~~MAR 5~~
~~2013 FEB 22 P 2:21~~

PHOENIX, ARIZONA

SCANNED

NIXIE 641 DE 1 00 02/25/13

RETURN TO SENDER
UNCI ATMF
UNABLE TO FORWARD

BC: 85004442700 *0414-02123-30-41



SENDER: COMPLETE THIS SECTION

- Complete items 1, 2, and 3. Also complete item 4 if Restricted Delivery is desired.
- Print your name and address on the reverse so that we can return the card to you.
- Attach this card to the back of the mailpiece, or on the front if space permits.

1. Article Addressed to:

COSMAN KAREN
312 E 5TH ST
EDGERTON, KS 66021-2122

AMC414571 (AZ931-RE)

2. Article Number

(Transfer from service label)

COMPLETE THIS SECTION ON DELIVERY

A. Signature

X

☐ Agent

☐ Addressee

B. Received by (Printed Name)

C. Date of Delivery

D. Is delivery address different from item 1? ☒ Yes

If YES, enter delivery address below: ☐ No

PO Box 185

3. Service Type

☐ Certified Mail

☐ Express Mail

☐ Registered

☐ Return Receipt for Merchandise

☐ Insured Mail

☐ C.O.D.

4. Restricted Delivery? (Extra Fee)

☐ Yes

7012 3050 0001 1019 8970



United States Department of the Interior

BUREAU OF LAND MANAGEMENT

Arizona State Office

One North Central Avenue, Suite 800

Phoenix, Arizona 85004-4427

www.blm.gov/az/

January 31, 2013



In Reply Refer To:
3800 (9310) RE
AMC414571

CERTIFIED MAIL - RETURN RECEIPT REQUESTED No. 7012 3050 0001 1019 8970

DECISION

COSMAN KAREN	:	This decision affects those claims shown
312 E 5TH ST	:	in the block below:
EDGERTON, KS 66021-2122	:	

AMC414573
MUSTANG #5

MINING CLAIMS DECLARED FORFEITED

The mining claims listed above have been declared forfeited for failure to file the required maintenance fee payment or small miner's maintenance fee waiver (waiver).

Claimants are required to pay an annual non-refundable maintenance fee of \$140, or submit a waiver, on or before September 1 of each year. These requirements were established by 30 (United States Code) 28-f-k, as amended, and 43 Code of Federal Regulations (CFR) 3834 and 3835.

Our records do not show receipt of a maintenance fee payment, or waiver received on or before September 1, 2012, for the 2013 assessment year, for the claims listed above. Therefore, the claims are forfeited.

This decision does not relieve you of the liability for reclamation of all areas disturbed by your activities on lands covered by the subject mining claim(s) and/or site(s). After you complete the reclamation, you must notify the authorized officer of the appropriate surface managing agency so that the authorized officer may conduct a final site inspection and determine whether you may be released from liability.

If you fail to reclaim the land to the satisfaction of the authorized officer, the surface management agency may cite you for noncompliance under its surface management regulations.

For land administered by the Bureau of Land Management (BLM), if you fail to reclaim the land to the satisfaction of the authorized officer as required in 43 CFR Subpart 3809, BLM will issue an order of noncompliance under 43 CFR 3809.601(a). If you fail to comply with the noncompliance order, BLM may take further action under 43 CFR 3809.604. Failure to conduct reclamation is a prohibited act that may subject you to criminal penalties. See 43 CFR 3809.605(h) and 43 CFR 3809.700.

Appeal Procedures

This decision may be appealed to the Interior Board of Land Appeals, Office of the Secretary, in accordance with the regulations contained in 43 CFR, Part 4, and the enclosed Form 1842-1. If an appeal is taken, your notice of appeal must be filed in this office (at the above address) within 30 days from receipt of this decision. The appellant has the burden of showing that the decision appealed from is in error.

If you wish to file a petition pursuant to regulation 43 CFR 4.21 (58 FR 4939, January 19, 1993) for a stay of the effectiveness of this decision during the time that your appeal is being reviewed by the Board, the petition for a stay must accompany your notice of appeal. A petition for a stay is required to show sufficient justification based on the standards listed below. Copies of the notice of appeal and petition for a stay **must** also be submitted to each party named in this decision and to the Interior Board of Land Appeals and to the appropriate Office of the Solicitor (see 43 CFR 4.413) at the same time the original documents are filed with this office. If you request a stay, you have the burden of proof to demonstrate that a stay should be granted.

Standards for Obtaining a Stay

Except as otherwise provided by law or other pertinent regulation, a petition for a stay of a decision pending appeal shall show sufficient justification based on the following standards:

- (1) The relative harm to the parties if the stay is granted or denied,
- (2) The likelihood of the appellant's success on the merits,
- (3) The likelihood of immediate and irreparable harm if the stay is not granted, and
- (4) Whether the public interest favors granting the stay.

Please include your AMC serial number(s) on all correspondence. If additional information is required, please call Rod Ebert at 602-417-9397.

A handwritten signature in cursive script that reads "Rebecca Heick".

Rebecca Heick
Group Administrator
Lands and Minerals

Enclosure
Appeal Form 1842-1

THIS ATTACHMENT INCLUDES THE NAMES AND ADDRESSES OF ALL CO-OWNERS OF THE MINING CLAIMS LISTED,
WHICH ARE DECLARED FORFEITED AND CLOSED

CLAIM NUMBER	LEAD FILE NUMBER	CLAIM NAME	CLAIMANT NAME	ADDRESS	CITY	STATE	ZIP
AMC414573	AMC414571	MUSTANG #5	BLISS NANCY	1699 N 3 1/4 RD	MESICK	MI	49668-9362
AMC414573	AMC414571	MUSTANG #5	COSMAN KAREN	312 E 5TH ST	EDGERTON	KS	66021-2122
AMC414572, 414573	AMC414571	MUSTANG #2, #5	CLARK PAUL	PO BOX 1308	CONGRESS	AZ	85332-1308
AMC414573	AMC414571	MUSTANG #5	ROWLAND JACKIE	PO BOX 408	OATMAN	AZ	86433-0408
AMC414573	AMC414571	MUSTANG #5	SEUTE HELEN	PO BOX 656	CONGRESS	AZ	85332-0656
AMC414573	AMC414571	MUSTANG #5	MURRAY BOB	PO BOX 855	OATMAN	AZ	86433-0855
AMC414573	AMC414571	MUSTANG #5	MAXON RODNEY	PO BOX 867	CONGRESS	AZ	85332-0867
AMC414573	AMC414571	MUSTANG #5	RUSSELL QUINTIN	RR 1 BOX 214	BIRCH TREE	MO	65438-9646

INFORMATION REGARDING LOCATING PLACER MINING CLAIMS

We have received your location notice(s) for placer mining claims. We are sending this information regarding the following claim(s): AMC 414571

The claim(s) is/are not located by aliquot parts using the rectangular survey system.

In accordance with 43 CFR 3832.12(c)(1) Unless the claims are on unsurveyed Federal land, are gulch or bench placer claims, or are bounded by other mining claims or nonmineral lands, the claim(s) should be described by aliquot parts using the rectangular survey system

☒ The dimensions are incorrect. 1500' x 600' must be reduced to 1320' x 600'

Using the rectangular survey system the following are examples of correct dimensions for a placer claim: 20 acre claim = 1320 x 660; 40 acre claim = 1320 x 1320; 60 acres claim = 1980 x 1320; 80 acre claim = 2640 x 1320; 160 acre claim = 2640 x 2640

Small aliquot parts are: 10 acres = 660 x 660, or 1320 x 330; 5 acres = 660 x 330; 2.5 acres = 330 x 330

☐ The claim is located diagonally or in an odd or unusual shape.

A placer claim should not be located in this manner unless it is a gulch or bench placer claim or it is bounded by other mining claims or nonmineral lands. If the claim does fall into one of the categories mentioned, then it should be described using a protracted survey or by metes and bounds.

In accordance with 43 CFR 3832.12 (a) (1) For all claims and sites, you must describe the land by state, meridian, township, range, section and by aliquot part to the quarter section. In all cases, your description of the land must be as compact and regular in form as reasonably possible and should conform to the U.S. Public Land Survey System and its rectangular subdivisions as much as possible.

For placer claims, in accordance with 43 CFR 3832.12(c) (1) You must describe placer claims by aliquot part and complete lots using the U.S. Public Land Survey System and its rectangular subdivisions except when placer claims are –

(i) on unsurveyed Federal lands; (ii) Gulch or bench placer claims; or (iii) Bounded by other mining claims or nonmineral lands

(2) For placer mining claims that are on unsurveyed Federal lands or are gulch or bench placer claims: (i) You must describe the lands by protracted survey if the BLM has a protracted survey of record; or (ii) You may describe the lands by metes and bounds, if a protracted survey is not available or if the land is not amenable to protraction.

If after reading this information, you determine that the claim(s) are located incorrectly, in order to protect your interests, you should amend the claim(s). Please be aware that when amending a claim, you cannot take in any new ground. This may result in a claim that contains significantly less acreage than originally located. If you wish to retain the same acreage, you may want to relocate the claim correctly, rather than amend this claim.

In Reply Refer To:
3800 (9310) RE
AMC414571

CERTIFIED MAIL - RETURN RECEIPT REQUESTED No. 7012 2210 0000 8675 687

NOTICE

Kent C. Reed
1426 W. Glenrosa
Phoenix, AZ 85017-3837

AMC414571
Mustang #1

Mining Claim Location Notice(s) – Amendment(s) Required

Pursuant to Title 43 Code of Federal Regulations (CFR) 3832.1, this office received your notices of location for recording mining claims. In accordance with 43 CFR 3832.12, the claims listed above cannot be accepted as filed and must be amended as noted below.

The dimensions for a placer claim are incorrect. A 20-acre placer mining claim can be 1320' x 660'. However, an amendment cannot be used to take in new ground. Therefore, you must reduce your claim from 1500 feet by ~~1200~~⁶⁰⁰ feet to 1320 feet by ~~660~~⁶⁰⁰ feet.

You must file an amendment for each claim listed above to correct the defects identified. There is a \$10 BLM processing fee for each amendment. We must receive the amendments within 30 days of your receipt of this notice. If the amendments are not received within the 30-day timeframe the mining claims will be declared null and void.

Notice sent

in error

Spoke w/ Mr. Paul Clark
12.7.12 & explained so

If additional information is required, please contact Rod Ebert at 602-417-9397. Please include your AMC serial number(s) on all correspondence.

Rebecca Heick
Group Administrator
Lands and Minerals

Enclosures

**UNITED STATES
DEPARTMENT OF THE INTERIOR**

Bureau of Land Management
Arizona State Office
1 North Central Avenue, Suite 800
Phoenix, Arizona 85004

Official Business
Penalty for Private Use, \$300

An Equal

CERTIFIED MAIL™



7012 2210 0000 8675 0687

UNITED STATES POSTAGE
U.S. OFFICIAL MAIL
PENALTY FOR
PRIVATE USE \$300
PITNEY BOWES
02 1M
0004208279 DEC 03 2012
MAILED FROM ZIP CODE 85004
\$ 05.75⁰

RECEIVED
BLM AZ STATE OFFICE
2012 DEC 12 P 2:19
PHOENIX, ARIZONA

Kent C. Reed
1426 W. Glenrosa
Phoenix AZ 85004-3837

NIXIE 8500 DE 1 00 12/11/12

RETURN TO SENDER
NO SUCH NUMBER
UNABLE TO FORWARD

BC: 85004442/00 *1679-09642-11-32

85004@4427

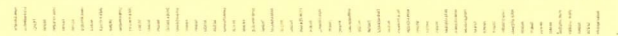

SENDER: COMPLETE THIS SECTION

- Complete items 1, 2, and 3. Also complete item 4 if Restricted Delivery is desired.
- Print your name and address on the reverse so that we can return the card to you.
- Attach this card to the back of the mailpiece, or on the front if space permits.

1. Article Addressed to:

Kent C. Reed
1426 W. Glenrosa
Phoenix, AZ 85017-3837

AMC414571 (RE)

2. Article Number

(Transfer from service label)

7012 2210 0000 8675 0687

COMPLETE THIS SECTION ON DELIVERY

A. Signature

X

☐ Agent

☐ Addressee

B. Received by (Printed Name)

C. Date of Delivery

D. Is delivery address different from item 1? ☐ Yes

If YES, enter delivery address below: ☐ No

3. Service Type

☐ Certified Mail

☐ Express Mail

☐ Registered

☐ Return Receipt for Merchandise

☐ Insured Mail

☐ C.O.D.

4. Restricted Delivery? (Extra Fee)

☐ Yes



United States Department of the Interior

BUREAU OF LAND MANAGEMENT

Arizona State Office

One North Central Avenue, Suite 800

Phoenix, Arizona 85004-4427

www.blm.gov/az/

December 3, 2012



In Reply Refer To:
3800 (9310) RE
AMC414571

CERTIFIED MAIL - RETURN RECEIPT REQUESTED No. 7012 2210 0000 8675 687

NOTICE

Kent C. Reed
1426 W. Glenrosa
Phoenix, AZ 85017-3837

AMC414571
Mustang #1

Mining Claim Location Notice(s) – Amendment(s) Required

Pursuant to Title 43 Code of Federal Regulations (CFR) 3832.1, this office received your notices of location for recording mining claims. In accordance with 43 CFR 3832.12, the claims listed above cannot be accepted as filed and must be amended as noted below.

The dimensions for a placer claim are incorrect. A 20-acre placer mining claim can be 1320' x 660'. However, an amendment cannot be used to take in new ground. Therefore, you must reduce your claim from 1500 feet by 1200 feet to 1320 feet by 660 feet.

You must file an amendment for each claim listed above to correct the defects identified. There is a \$10 BLM processing fee for each amendment. We must receive the amendments within 30 days of your receipt of this notice. If the amendments are not received within the 30-day timeframe the mining claims will be declared null and void.

If additional information is required, please contact Rod Ebert at 602-417-9397. Please include your AMC serial number(s) on all correspondence.

A handwritten signature in black ink that reads "Rebecca Heick". The script is cursive and fluid, with the first name and last name clearly distinguishable.

Rebecca Heick
Group Administrator
Lands and Minerals

Enclosures

INFORMATION REGARDING LOCATING PLACER MINING CLAIMS

We have received your location notice(s) for placer mining claims. We are sending this information regarding the following claim(s): AMC 414571

The claim(s) is/are not located by aliquot parts using the rectangular survey system.

In accordance with 43 CFR 3832.12(c)(1) Unless the claims are on unsurveyed Federal land, are gulch or bench placer claims, or are bounded by other mining claims or nonmineral lands, the claim(s) should be described by aliquot parts using the rectangular survey system

☒ The dimensions are incorrect. 1500' x 600' must be reduced to 1320' x 600'

Using the rectangular survey system the following are examples of correct dimensions for a placer claim: 20 acre claim = 1320 x 660; 40 acre claim = 1320 x 1320; 60 acres claim = 1980 x 1320; 80 acre claim = 2640 x 1320; 160 acre claim = 2640 x 2640

Small aliquot parts are: 10 acres = 660 x 660, or 1320 x 330; 5 acres = 660 x 330; 2.5 acres = 330 x 330

☐ The claim is located diagonally or in an odd or unusual shape.

A placer claim should not be located in this manner unless it is a gulch or bench placer claim or it is bounded by other mining claims or nonmineral lands. If the claim does fall into one of the categories mentioned, then it should be described using a protracted survey or by metes and bounds.

In accordance with 43 CFR 3832.12 (a) (1) For all claims and sites, you must describe the land by state, meridian, township, range, section and by aliquot part to the quarter section. In all cases, your description of the land must be as compact and regular in form as reasonably possible and should conform to the U.S. Public Land Survey System and its rectangular subdivisions as much as possible.

For placer claims, in accordance with 43 CFR 3832.12(c) (1) You must describe placer claims by aliquot part and complete lots using the U.S. Public Land Survey System and its rectangular subdivisions except when placer claims are –

(i) on unsurveyed Federal lands; (ii) Gulch or bench placer claims; or (iii) Bounded by other mining claims or nonmineral lands

(2) For placer mining claims that are on unsurveyed Federal lands or are gulch or bench placer claims: (i) You must describe the lands by protracted survey if the BLM has a protracted survey of record; or (ii) You may describe the lands by metes and bounds, if a protracted survey is not available or if the land is not amenable to protraction.

If after reading this information, you determine that the claim(s) are located incorrectly, in order to protect your interests, you should amend the claim(s). Please be aware that when amending a claim, you cannot take in any new ground. This may result in a claim that contains significantly less acreage than originally located. If you wish to retain the same acreage, you may want to relocate the claim correctly, rather than amend this claim.



United States Department of the Interior

BUREAU OF LAND MANAGEMENT

Arizona State Office

One North Central Avenue, Suite 800

Phoenix, Arizona 85004-4427

www.blm.gov/az/

November 2, 2012



In Reply Refer To:

3800 (9310) AT

AMC414571

CERTIFIED MAIL – RETURN RECEIPT REQUEST 7012 2210 0000 8675 3299

NOTICE

CLARK PAUL, ET AL
PO BOX 1308
CONGRESS, AZ 85332

This Notice Affects Those Claims
Shown in the Block Below.

AMC414571
MUSTANG #1

2013 Maintenance Fees - Additional Fees Required

Your maintenance fee payment for the 2013 assessment year, in the amount of \$140 per claim, for the placer claims listed above, has been received and is insufficient. **The total due on your claim(s) is: \$\$140.**

In accordance with the Consolidated Appropriations Act of 2012, Public Law 112-74 (125 Stat 1047), and FR44155-44158 (2012) Congress changed the way maintenance fees for placer mining claims are assessed. Instead of charging the maintenance fee on a per-claim basis, Congress stated that the fee, which is currently \$140, will be assessed on each 20 acre parcel of a placer claim or portion thereof.

Insufficient payment of the annual maintenance fee for the 2013 assessment year is a curable defect. **Therefore you are required to do one of the following within 30 days of receipt of this notice or your claim(s) will be declared forfeited:** 1) submit additional fees of \$140 per 20-acres or portion thereof based on the full acreage of the claim, or 2) amend the claim(s) to reduce the acres so a lesser fee is due and submit any additional fees due; or 3) relinquish the claim(s) in their entirety, in which case BLM will refund the maintenance fees you have already paid for the 2013 assessment year.

If you choose to amend the claims to reduce the acres, you must submit an amended location notice for each claim, with an accurate description and dimensions of the reduced claim, along with a map depicting the reduced claim, and a \$10 processing fee per amendment. An amendment must also be recorded at the county. If the amended claim contains more than 20 acres, calculate the additional fees due and submit those fees with the amendment(s).

Amended claim to 20 acres.
AT

SENDER: COMPLETE THIS SECTION

- Complete items 1, 2, and 3. Also complete item 4 if Restricted Delivery is desired.
- Print your name and address on the reverse so that we can return the card to you.
- Attach this card to the back of the mailpiece, or on the front if space permits.

1. Article Addressed to:

CLARK PAUL, ET AL
PO BOX 1308
CONGRESS, AZ 85332

AMC414571

2. Article Number

(Transfer from service label)

7012 2210 0000 8675 3299

COMPLETE THIS SECTION ON DELIVERY

A. Signature

X

Paul Clark

☐ Agent☐ Addressee

B. Received by (Printed Name)

Paul Clark

C. Date of Delivery

11/8/12

D. Is delivery address different from item 1?

☐ Yes

If YES, enter delivery address below:

☐ No

3. Service Type

☐ Certified Mail☐ Express Mail☐ Registered☐ Return Receipt for Merchandise☐ Insured Mail☐ C.O.D.

4. Restricted Delivery? (Extra Fee)

☐ Yes

UNITED STATES POSTAL SERVICE



First-Class Mail
Postage & Fees Paid
USPS
Permit No. G-10

03 NOV 2012

PM 2 L

- Sender: Please print your name, address, and ZIP+4 in this box •

Bureau of Land Management
Arizona State Office (AZ931-AT)
One North Central Avenue, Ste 800
Phoenix, AZ 85004-4427

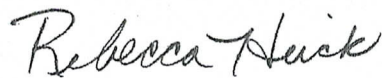

Please include your Arizona Mining Claim (AMC) serial number(s) and claim name(s) when submitting the additional fees, and note that you are paying additional fees due. If additional information is required, please contact Amy Thrower at 602-417-9334.

A handwritten signature in cursive script that reads "Rebecca Heick".

Rebecca Heick
Group Administrator
Lands and Minerals

In Reply Refer To:
3800 (9310) RE
AMC414571

CERTIFIED MAIL - RETURN RECEIPT REQUESTED No. 7012 2210 0000 8675 670

NOTICE

Paul Clark
P.O. Box 1308
Congress, AZ 85332-1308

AMC414571
Mustang #1

Mining Claim Location Notice(s) – Amendment(s) Required

Pursuant to Title 43 Code of Federal Regulations (CFR) 3832.1, this office received your notices of location for recording mining claims. In accordance with 43 CFR 3832.12, the claims listed above cannot be accepted as filed and must be amended as noted below.

The dimensions for a placer claim are incorrect. A 20-acre placer mining claim can be 1320' x 660'. However, an amendment cannot be used to take in new ground. Therefore, you must reduce your claim from 1500 feet by 1200 feet to 1320 feet by 660 feet.

You must file an amendment for each claim listed above to correct the defects identified. There is a \$10 BLM processing fee for each amendment. We must receive the amendments within 30 days of your receipt of this notice. If the amendments are not received within the 30-day timeframe the mining claims will be declared null and void.

Notice sent in Error

Spoke w/ Mr. Paul Clark

12-7-12 ² explained so

SENDER: COMPLETE THIS SECTION

- Complete items 1, 2, and 3. Also complete item 4 if Restricted Delivery is desired.
- Print your name and address on the reverse so that we can return the card to you.
- Attach this card to the back of the mailpiece, or on the front if space permits.

1. Article Addressed to:

Paul Clark
P.O. Box 1308
Congress, AZ 85332-1308

AMC414571 (RE)

2. Article Number

(Transfer from service label)

7012 2210 0000 8675 0670

COMPLETE THIS SECTION ON DELIVERY

A. Signature

X Paul Clark

☐ Agent☐ Addressee

B. Received by (Printed Name)

Paul CLARK

C. Date of Delivery

12/5/12

D. Is delivery address different from item 1?

☐ Yes

If YES, enter delivery address below:

☐ No

3. Service Type

☐ Certified Mail☐ Express Mail☐ Registered☐ Return Receipt for Merchandise☐ Insured Mail☐ C.O.D.

4. Restricted Delivery? (Extra Fee)

☐ Yes

UNITED STATES POSTAL SERVICE

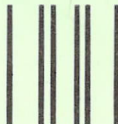

First-Class Mail
Postage & Fees Paid
USPS
Permit No. G-10

- Sender: Please print your name, address, and ZIP+4 in this box •

Bureau of Land Management
Arizona State Office (AZ931-^{RE}AT)
One North Central Avenue, Ste 800
Phoenix, AZ 85004-4427



If additional information is required, please contact Rod Ebert at 602-417-9397. Please include your AMC serial number(s) on all correspondence.

Rebecca Heick
Group Administrator
Lands and Minerals

Enclosures

NOTICE!!

These documents have been scanned!

Do not place un-scanned documents beneath this notice!

Do not remove this notice from this file!

GPO Jacket No. 560-102
Print Order 61540
Rise Business Services, LLC
Job=AZ15 5/14/2019



Box Number= AZ15049



Claim Begin-End: AMC415571-AMC414573

3 Transfers



AZ15049-12

AMC414434-AMC414683

QUIT CLAIM DEED

FOR VALUABLE CONSIDERATION, the sufficiency and receipt of which is hereby acknowledged,
Kent C Reed does hereby forever quit claim all his right, title and interest in
the unpatented mining claims described on the supplemental attachment, attached hereto and incorporated
herein by reference, to AJ McGrath.

IN WITNESS WHEREOF, grantor has executed this instrument as of this 12 day of August, 2017

Kent C Reed

Exempt from A.R.S. 11-1133 and 11-1137(B) by A.R.S. 11-1134(A)(6)

STATE OF ARIZONA)
County of Yavapai) ss.

SUBSCRIBED AND SWORN TO before me, a Notary Public, this 12 day of August, 2017

By: KENT C REED

Notary Public Kathy Steen

My Commission Expires 1-3-20



KATHY STEEN
NOTARY PUBLIC, ARIZONA
YAVAPAI COUNTY
My Commission Expires
January 3, 2020



Form MCF120
Revised July 2014

This form is available from the Arizona Geological Survey and may be reproduced.

To the Office of BLM

This Claim was sold to the below.

Seller

Kent C Reed

3426 W. Glenrosa Ave

Phoenix Az, 85017-3837

Buyer

A.J. McGarth

P.O. Box 191

Rathdrum ID, 83858-0191

AMC-414571

Mustang #1

This is a 40 acre Placer Claim.

Inclosed is a check for the quit claim deed and the
Maintenance fees. 2017 to 2018.

Check # 820

Mail receipt to.

Paul Clark P.O. Box 1308 Congress Az 85332

2017 AUG 17 P 2:57

United States Department of the Interior
Bureau of Land Management
DIV OF LANDS, MINRLS & ENERGY
ONE N CENTRAL AVE
PHOENIX, AZ 85004 -4427
Phone: 602-417-9200

Receipt

No:

3628628

Transaction #: 3732392

Date of Transaction: 08/12/2016

CUSTOMER:

KENT C REED
3426 W GLENROSA AVE
PHOENIX, AZ 85017-3837 US

LINE #	QTY	DESCRIPTION	REMARKS	UNIT PRICE	TOTAL
1	1.00	LOCATABLE MINERALS / MINING CLAIMS- NOT NEW-UNADJUD, ONE AUTH NO. ONLY / MINING CLAIM MONEY RECEIVED CASES: AMC414571/\$155.00	MAINT FEE 2017 - 1	- n/a -	155.00
TOTAL:					\$155.00

PAYMENT INFORMATION			
1	AMOUNT:	155.00	POSTMARKED: 08/10/2016
	TYPE:	CHECK	RECEIVED: 08/11/2016
	CHECK NO:	5239	
	NAME:	REED, KENT 3426 W GLENROSA AVE PHOENIX AZ 85017-3837 US	

REMARKS

This receipt was generated by the automated BLM Collections and Billing System and is a paper representation of a portion of the official electronic record contained therein.

2017 AUG 17 P 2:57

Paul CLARK
PO Box 1308
congress AZ
85332

PHOENIX AZ 852

16 AUG 2017 PM 8 L



RECEIVED
BLM AZ STATE OFFICE

2017 AUG 17 P 2:56

PHOENIX, ARIZONA

Bureau of Land management
Div of lands, minrls, & energy
one N central Ave
Phoenix AZ 85004-4427

85004-442700

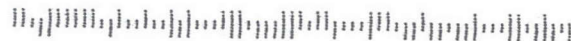

United States Department of the Interior
Bureau of Land Management
DIV OF LANDS, MINRLS & ENERGY
ONE N CENTRAL AVE
PHOENIX, AZ 85004 -4427
Phone: 602-417-9200

Receipt

No: 3943853

Transaction #: 4053532	
Date of Transaction: 08/18/2017	
CUSTOMER:	
	PAUL CLARK PO BOX 1308 CONGRESS, AZ 85332-1308 US

LINE #	QTY	DESCRIPTION	REMARKS	UNIT PRICE	TOTAL
1	1.00	LOCATABLE MINERALS / MINING CLAIMS- NOT NEW-UNADJUD, ONE AUTH NO. ONLY / MINING CLAIM MONEY RECEIVED CASES: AMC414571/\$165.00	MAINT 2017/1 TRF/1	- n/a -	165.00
TOTAL:					\$165.00

PAYMENT INFORMATION			
1	AMOUNT:	165.00	POSTMARKED: 08/16/2017
	TYPE:	CHECK	RECEIVED: 08/17/2017
	CHECK NO:	820	
	NAME:	CLARK, PAUL PO BOX 1308 CONGRESS AZ 85332-1308 US	

REMARKS
PLEASE USE A NEW MAINTENANCE FEE FORM EACH YEAR YOU FILE/ THANK YOU

This receipt was generated by the automated BLM Collections and Billing System and is a paper representation of a portion of the official electronic record contained therein.

NOTICE!!

These documents have been scanned!

Do not place un-scanned documents beneath this notice!

Do not remove this notice from this file!

GPO Jacket No. 560-102
Print Order 61540
Rise Business Services, LLC
Job=AZ15 5/14/2019



Box Number= AZ15049



Claim Begin-End: AMC415571-AMC414573

4 Miscellaneous



AZ15049-12

AMC414434-AMC414683

United States Department of the Interior

Bureau of Land Management

LANDS/RECREATION & PLANNING

ONE N CENTRAL AVE

PHOENIX, AZ 85004 -2203

Phone: 602-417-9200

Receipt

No:

2714931

Transaction #: 2797313

Date of Transaction: 12/28/2012

CUSTOMER:

PAUL CLARK
PO BOX 1308
CONGRESS, AZ 85332-1308 US

LINE #	QTY	DESCRIPTION	REMARKS	UNIT PRICE	TOTAL
1	1.00	LOCATABLE MINERALS / MINING CLAIMS-NOT NEW-UNADJUD, ONE AUTH NO. ONLY / MINING CLAIM MONEY RECEIVED CASES: AMC414571/\$10.00	AMEND/1	- n/a -	10.00
TOTAL:					\$10.00

PAYMENT INFORMATION				
1	AMOUNT:	10.00	POSTMARKED:	N/A
	TYPE:	CHECK	RECEIVED:	12/21/2012
	CHECK NO:	111		
	NAME:	CLARK, PAUL PO BOX 1308 CONGRESS AZ 85332-1308 US		

REMARKS

ISSUED ON TEMP RECEIPT 181612

This receipt was generated by the automated BLM Collections and Billing System and is a paper representation of a portion of the official electronic record contained therein.

Amendment filed directly on top of location notice

United States Department of the Interior
Bureau of Land Management
LANDS/RECREATION & PLANNING
ONE N CENTRAL AVE
PHOENIX, AZ 85004 -2203
Phone: 602-417-9200

Receipt

No:

2539349

Transaction #: 2617917

Date of Transaction: 03/27/2012

ENTERED INTO COMPUTER

CUSTOMER:

APR 04 2012 *pb*

KENT C REED
3426 W GLENROSA AVE
PHOENIX, AZ 85017-3837 US

LINE #	QTY	DESCRIPTION	REMARKS	UNIT PRICE	TOTAL
1	1.00	LOCATABLE MINERALS / MINING CLAIMS-NOT NEW-UNADJUD, ONE AUTH NO. ONLY / MINING CLAIM MONEY RECEIVED CASES: AMC375662/\$10.00	TRF/2	- n/a -	10.00
2	3.00	LOCATABLE MINERALS / MINING CLAIMS-NEW, UNADJUD, ONE OR MORE AUTH NOS / NEW MINING CLAIM LOCATION FEE \$34 CASES: AMC414571/\$34.00, AMC414572/\$34.00, AMC414573/\$34.00		- n/a -	102.00
3	3.00	LOCATABLE MINERALS / MINING CLAIMS-NEW, UNADJUD, ONE OR MORE AUTH NOS / NEW MINING CLAIM MAINT FEE \$140 CASES: AMC414571/\$140.00, AMC414572/\$140.00, AMC414573/\$140.00		- n/a -	420.00
4	3.00	LOCATABLE MINERALS / MINING CLAIMS-NEW, UNADJUD, ONE OR MORE AUTH NOS / NEW MINING CLAIM PROCESSING FEE \$15 CASES: AMC414571/\$15.00, AMC414572/\$15.00, AMC414573/\$15.00		- n/a -	45.00
TOTAL:					\$577.00

PAYMENT INFORMATION

1	AMOUNT:	189.00	POSTMARKED:	03/23/2012
	TYPE:	CHECK	RECEIVED:	03/27/2012
	CHECK NO:	4729		
	NAME:	REED, LYNN E 3426 W GLENROSA AVE PHOENIX AZ 85017-3837 US		
2	AMOUNT:	388.00	POSTMARKED:	03/23/2012
	TYPE:	CHECK	RECEIVED:	03/27/2012
	CHECK NO:	50805253787		
	NAME:	CHURCH, PAUL		

3 W GLENROSA AVE
PHOENIX AZ 85017-3837 US

REMARKS

This receipt was generated by the automated BLM Collections and Billing System and is a paper representation of a portion of the official electronic record contained therein.

SEAL FIRMLY

DO NOT PRESS FIRMLY



0006



85004

U.S. POSTAGE
PAID
CONGRESS, AZ
85332
MAR 23, 12
AMOUNT
\$5.90
00045830-01



Mailing Envelope

For Domestic and International Use

Visit us at usps.com

United States Postal Service®
DELIVERY CONFIRMATION™



Any amount of mailable material may be enclosed, as long as the envelope is not modified, and the contents are entirely confined within the envelope with the adhesive provided as the means of closure.

INTERNATIONAL RESTRICTIONS APPLY:

4-POUND WEIGHT LIMIT ON INTERNATIONAL APPLIES

Customs forms are required. Consult the *International Mail Manual (IMM)* at pe.usps.gov or ask a retail associate for details.

From:/Expéditeur:

PAUL CLARK
PO BOX 1308
Congress AZ 85332



0310 3490 0002 3444 7422

To:/Destinataire:

BLM
one north central Ave, suite 800
Phoenix AZ 85004-4427

Country of Destination:/Pays de destination:



USPS packaging products have been awarded Cradle to Cradle Certification™ for their ecologically-intelligent design. For more information go to mbdc.com/usps
Cradle to Cradle Certified™ is a certification mark of MBDC.



Recycled Paper

Please recycle.

PHOENIX, ARIZONA

2012 MAR 26 PM 1:56

RECEIVED
BLM AZ STATE OFFICE



EP14F

NOTICE!!

These documents have been scanned!

Do not place un-scanned documents beneath this notice!

Do not remove this notice from this file!

GPO Jacket No. 560-102
Print Order 61540
Rise Business Services, LLC
Job=AZ15 5/14/2019



Box Number= AZ15049



Claim Begin-End: AMC415571-AMC414573

5 Annual Filings



AZ15049-12

AMC414434-AMC414683

United States Department of the Interior
Bureau of Land Management
DIV OF LANDS, MINRLS & ENERGY
ONE N CENTRAL AVE
PHOENIX, AZ 85004 -4427
Phone: 602-417-9200

Receipt

No: 4788796

Transaction #: 4915880
Date of Transaction: 08/25/2020

CUSTOMER:

ARNOLD MCGRATH
PO BOX 191
RATHDRUM, ID 83858-0191 US

LINE #	QTY	DESCRIPTION	REMARKS	UNIT PRICE	TOTAL
1	1.00	LOCATABLE MINERALS / MINING CLAIMS-NOT NEW-UNADJUD, ONE AUTH NO. ONLY / MINING CLAIM MONEY RECEIVED CASES: AMC414571/\$165.00	MAINT 2021	- n/a -	165.00
TOTAL:					\$165.00

PAYMENT INFORMATION			
1	AMOUNT:	165.00	POSTMARKED: N/A
	TYPE:	CHECK	RECEIVED: 08/25/2020
	CHECK NO:	1728	
	NAME:	MCGRATH, ARNOLD PO BOX 191 RATHDRUM ID 83858-0191 US	

REMARKS

This receipt was generated by the automated BLM Collections and Billing System and is a paper representation of a portion of the official electronic record contained therein.

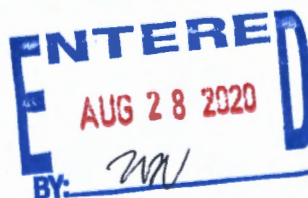

M

Arnold McGrath
PO Box 191
Rathdrum, ID 83858

SPOKANE WA 990

19 AUG 2020 PM 3 L

FOREVER

USA

RECEIVED
BLM AZ STATE OFFICE

2020 AUG 25 A 8:29

PHOENIX ARIZONA

United States Department of the Interior
Bureau of Land Management
One N. Central Ave
Phoenix, AZ. 85004-4427



AML 414571

0628867#

UNITED STATES
DEPARTMENT OF THE INTERIOR
BUREAU OF LAND MANAGEMENT

Amc 414571

CREDIT CARD PAYMENT
For Mining Claim Maintenance Fee

☐ THIS IS A CHANGE OF ADDRESS

TELEPHONE SUBMISSION - ACCURACY OF THE BELOW INFORMATION IS THE RESPONSIBILITY OF THE CLAIMANT/OWNER

NAME SANDIE McGRATH
ADDRESS P.O. BOX 191
CITY RATHDRUM STATE ID ZIP 83858
PHONE # 208 - 687-2776

SEND RECEIPT TO ☐ Above address
☐ Other (Include Name and Mailing Address):

AMC NUMBER

~~4208830~~ 414571

CLAIM/SITE NAME

MUSTANG 1

1 # of Claim/Site
x 165.00 Each
\$ 165.00 Total Charged PER (INITIALS)

RECEIPT # 4504897

DATE STAMP

RECEIVED
AT STATE OFFICE
2019 JUL 10 A 10:53
PHOENIX, ARIZONA

***** FOR OFFICIAL USE ONLY *****

DATE _____

INITIALS _____

VERIFIED _____

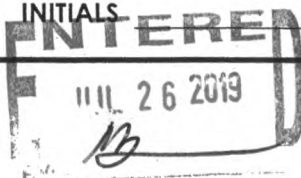

DEPARTMENT OF THE INTERIOR
BUREAU OF LAND MANAGEMENT
MINING CLAIMS

Run Date/Time: 7/10/2019 15:30 PM

(MASS) Serial Register Page

Page 1 Of 1

01 10-21-1976;090STAT0090;43USC1744

Total Acres

Serial Number

Case Type 384201: PLACER CLAIM

20

AMC414571

Claim Name: MUSTANG #1

Case Disposition: ACTIVE

Lead File Number

Required Maintenance Fee: \$165.00

AMC414571

Name & Address		Interest Relationship
CLARK PAUL		CLAIMANT
PO BOX 1308	CONGRESS, AZ 85332-1308	
MCGARTH A J		CLAIMANT
PO BOX 191	RATHDRUM, ID 83858-0191	

County / State	District
YAVAPAI COUNTY, AZ	PHOENIX DO

Mer Twp Rng Sec	Subdivision
14 0080N 0010W 003	SE

Act Date	Code	Action Text	Action Remarks	Receipt Number
03/07/2012	403	LOCATION DATE		
03/27/2012	395	RECORDATION NOTICE RECD	1	2539349
07/10/2018	782	MAINTENANCE FEE PAYMENT	2019;\$155	4208830
08/17/2017	782	MAINTENANCE FEE PAYMENT	2018;\$155	3943853
08/11/2016	782	MAINTENANCE FEE PAYMENT	2017;\$155	3628628
08/17/2015	782	MAINTENANCE FEE PAYMENT	2016;\$155	3369976
08/08/2014	782	MAINTENANCE FEE PAYMENT	2015;\$155	3097757
08/13/2013	682	MAINTENANCE FEE/\$140	2014;\$140	2854710
08/30/2012	682	MAINTENANCE FEE/\$140	2013;\$140	2645698
03/26/2012	484	LOCATION YEAR / MAINTENAN	2012	2539349
08/17/2017	396	TRF OF INTEREST FILED	REED KENT C	3943853
12/21/2012	635	AMENDED LOCATION FILED	REDUCED ACRES;	2714931
10/26/2012	669	LAND STATUS CHECKED		
03/26/2012	501	ACCT ADV IN LEAD FILE	AMC414571-AMC414573;	

Line Nr	Remarks
----------------	----------------

NO WARRANTY IS MADE BY BLM FOR USE OF THE DATA FOR PURPOSES NOT INTENDED BY BLM

United States Department of the Interior
Bureau of Land Management
DIV OF LANDS, MINRLS & ENERGY
ONE N CENTRAL AVE
PHOENIX, AZ 85004 -4427
Phone: 602-417-9200

Receipt

No:

4504897

Transaction #: 4625298**Date of Transaction:** 07/10/2019

CUSTOMER:

ARNOLD MCGRATH
PO BOX 191
RATHDRUM, ID 83858-0191 US

LINE #	QTY	DESCRIPTION	REMARKS	UNIT PRICE	TOTAL
1	1.00	LOCATABLE MINERALS / MINING CLAIMS- NOT NEW-UNADJUD, ONE AUTH NO. ONLY / MINING CLAIM MONEY RECEIVED CASES: AMC414571/\$165.00	2020 MAINT/1	- n/a -	165.00
TOTAL:					\$165.00

PAYMENT INFORMATION

NOTE: Items will appear on credit card statement as "Bureau of Land Mgmt CO".

1	AMOUNT:	165.00	POSTMARKED:	N/A
	TYPE:	CREDIT CARD	RECEIVED:	07/10/2019
	NAME:	MCGRATH, SANDIE PO BOX 191 RATHDRUM ID 83858-0191 US		
	CARD NO:	XXXXXXXXXXXX7978	AUTH CODE:	143475
	NAME ON CARD:	SANDIE MCGRATH		
	SIGNATURE:	OVER THE PHONE		

REMARKS

This receipt was generated by the automated BLM Collections and Billing System and is a paper representation of a portion of the official electronic record contained therein.

UNITED STATES
DEPARTMENT OF THE INTERIOR
BUREAU OF LAND MANAGEMENT

AMC 414571

CREDIT CARD PAYMENT
For Mining Claim Maintenance Fee

☐ THIS IS A CHANGE OF ADDRESS

TELEPHONE SUBMISSION - ACCURACY OF THE BELOW INFORMATION IS THE RESPONSIBILITY OF THE CLAIMANT/OWNER

NAME SANDIE McGRATH
ADDRESS P.O. BOX 191
CITY RATHDRUM STATE ID ZIP 83858
PHONE # 208 - 687-2776

SEND RECEIPT TO ☐ Above address
☐ Other (Include Name and Mailing Address):

AMC NUMBER

~~4208830~~ 414571

CLAIM/SITE NAME

MUSTANG 1

1 # of Claim/Site
x 165.00 Each
\$ 165.00 Total Charged PER (INITIALS)

RECEIPT # 4504897

DATE STAMP

RECEIVED
AT STATE OFFICE
2019 JUL 10 A 10:53
PHOENIX, ARIZONA

***** FOR OFFICIAL USE ONLY *****

DATE _____

INITIALS _____

VERIFIED _____

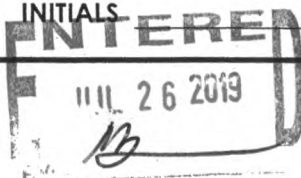

DEPARTMENT OF THE INTERIOR
BUREAU OF LAND MANAGEMENT
MINING CLAIMS

Run Date/Time: 7/10/2019 15:30 PM

(MASS) Serial Register Page

Page 1 Of 1

01 10-21-1976;090STAT0090;43USC1744

Case Type 384201: PLACER CLAIM

Claim Name: MUSTANG #1

Case Disposition: ACTIVE

Required Maintenance Fee: \$165.00

Total Acres

20

Serial Number

AMC414571

Lead File Number

AMC414571

Name & Address		Interest Relationship
CLARK PAUL		CLAIMANT
PO BOX 1308	CONGRESS, AZ 85332-1308	
MCGARTH A J		CLAIMANT
PO BOX 191	RATHDRUM, ID 83858-0191	

County / State	District
YAVAPAI COUNTY, AZ	PHOENIX DO

Mer Twp Rng Sec	Subdivision
14 0080N 0010W 003	SE

Act Date	Code	Action Text	Action Remarks	Receipt Number
03/07/2012	403	LOCATION DATE		
03/27/2012	395	RECORDATION NOTICE RECD	1	2539349
07/10/2018	782	MAINTENANCE FEE PAYMENT	2019;\$155	4208830
08/17/2017	782	MAINTENANCE FEE PAYMENT	2018;\$155	3943853
08/11/2016	782	MAINTENANCE FEE PAYMENT	2017;\$155	3628628
08/17/2015	782	MAINTENANCE FEE PAYMENT	2016;\$155	3369976
08/08/2014	782	MAINTENANCE FEE PAYMENT	2015;\$155	3097757
08/13/2013	682	MAINTENANCE FEE/\$140	2014;\$140	2854710
08/30/2012	682	MAINTENANCE FEE/\$140	2013;\$140	2645698
03/26/2012	484	LOCATION YEAR / MAINTENAN	2012	2539349
08/17/2017	396	TRF OF INTEREST FILED	REED KENT C	3943853
12/21/2012	635	AMENDED LOCATION FILED	REDUCED ACRES;	2714931
10/26/2012	669	LAND STATUS CHECKED		
03/26/2012	501	ACCT ADV IN LEAD FILE	AMC414571-AMC414573;	

Line Nr	Remarks
---------	---------

NO WARRANTY IS MADE BY BLM FOR USE OF THE DATA FOR PURPOSES NOT INTENDED BY BLM

United States Department of the Interior
Bureau of Land Management
DIV OF LANDS, MINRLS & ENERGY
ONE N CENTRAL AVE
PHOENIX, AZ 85004 -4427
Phone: 602-417-9200

Receipt

No:

4504897

Transaction #: 4625298**Date of Transaction:** 07/10/2019

CUSTOMER:

ARNOLD MCGRATH
PO BOX 191
RATHDRUM, ID 83858-0191 US

LINE #	QTY	DESCRIPTION	REMARKS	UNIT PRICE	TOTAL
1	1.00	LOCATABLE MINERALS / MINING CLAIMS- NOT NEW-UNADJUD, ONE AUTH NO. ONLY / MINING CLAIM MONEY RECEIVED CASES: AMC414571/\$165.00	2020 MAINT/1	- n/a -	165.00
TOTAL:					\$165.00

PAYMENT INFORMATION

NOTE: Items will appear on credit card statement as "Bureau of Land Mgmt CO".

1	AMOUNT:	165.00	POSTMARKED:	N/A
	TYPE:	CREDIT CARD	RECEIVED:	07/10/2019
	NAME:	MCGRATH, SANDIE PO BOX 191 RATHDRUM ID 83858-0191 US		
	CARD NO:	XXXXXXXXXXXX7978	AUTH CODE:	143475
	NAME ON CARD:	SANDIE MCGRATH		
	SIGNATURE:	OVER THE PHONE		

REMARKS

This receipt was generated by the automated BLM Collections and Billing System and is a paper representation of a portion of the official electronic record contained therein.

UNITED STATES
DEPARTMENT OF THE INTERIOR
BUREAU OF LAND MANAGEMENT

Amc 414571

CREDIT CARD PAYMENT
For Mining Claim Maintenance Fee

☐ THIS IS A CHANGE OF ADDRESS

TELEPHONE SUBMISSION - ACCURACY OF THE BELOW INFORMATION IS THE RESPONSIBILITY OF THE CLAIMANT/OWNER

NAME ARNOLD J. McGRATH

ADDRESS P.O. Box 191

CITY RATHDRUM

STATE ID

ZIP 83858

PHONE # 208 - 687 - 2776

SEND RECEIPT TO ☐ Above address

☐ Other (Include Name and Mailing Address):

AMC NUMBER

414571

CLAIM/SITE NAME

MUSTANG #1

DATE STAMP

1 # of Claim/Site

X 155.00 Each

\$ 208830 Total Charged AG (INITIALS)

RECEIPT #

4208830

RECEIVED
2010 JUL 10 A 9:05
PHOENIX, ARIZONA

***** FOR OFFICIAL USE ONLY *****

DATE

INITIALS

VERIFIED

ENTERED
JUL 12 2010
BY: mw

United States Department of the Interior
Bureau of Land Management
 DIV OF LANDS, MINRLS & ENERGY
 ONE N CENTRAL AVE
 PHOENIX, AZ 85004 -4427
 Phone: 602-417-9200

Receipt

No: 4208830

Transaction #: 4323820**Date of Transaction:** 07/10/2018

CUSTOMER:

ARNOLD MCGRATH
 PO BOX 191
 RATHDRUM, ID 83858-0191 US

LINE #	QTY	DESCRIPTION	REMARKS	UNIT PRICE	TOTAL
1	1.00	LOCATABLE MINERALS / MINING CLAIMS- NOT NEW-UNADJUD, ONE AUTH NO. ONLY / MINING CLAIM MONEY RECEIVED CASES: AMC414571/\$155.00	2019 MAINT (1)	- n/a -	155.00
TOTAL:					\$155.00

PAYMENT INFORMATION			
NOTE: Items will appear on credit card statement as "Bureau of Land Mgmt CO".			
1	AMOUNT:	155.00	POSTMARKED: N/A
	TYPE:	CREDIT CARD	RECEIVED: 07/10/2018
	NAME:	MCGRATH, ARNOLD PO BOX 191 RATHDRUM ID 83858-0191 US	
	CARD NO:	XXXXXXXXXXXX7978	AUTH CODE: 152101
	NAME ON CARD:	ARNOLD J MCGRATH	
	SIGNATURE:		

REMARKS

This receipt was generated by the automated BLM Collections and Billing System and is a paper representation of a portion of the official electronic record contained therein.

414571

MAINTENANCE FEE PAYMENT

Claimant Name: Kent C. Reed
 Address: 3426 W. Glenrosa Ave.
 City: Phoenix State: AZ Zip: 85017-3837
 Telephone: 602-246-0346
 E-mail address: hydraulic_guy@yahoo.com
 Signature: Kent C. Reed

BLM
Date
Stamp

PHOENIX, ARIZONA

2016 AUG 11 P 3:17

RECEIVED
BLM AZ STATE OFFICE

LINE NO.	AMC NUMBER	CLAIM/SITE NAME	COUNTY RECORDER DATA (if available)	TWP	RNG	SEC
1	414571	Mustang 1	Yavapai	8N	1W	3
2						
3						
4						
5						
6						
7						
8						
9						
10						

List additional claims on Form MCF114.

No. of Claims*: 1 x \$155 = \$155.00
 Check No: 5239 Init. CR
 Receipt No.: 3628628
 For BLM Use Only

Bureau of Land Management
 Arizona State Office
www.blm.gov/az/

* \$155 per lode mining claim, mill site, or tunnel site; and \$155 for each 20 acres or portion thereof for each placer mining claim.

Form: MCF112
 Revised July 2014

This form is available from the Arizona Geological Survey and may be reproduced.

enclosed cl#5239
 8/8/16
 155.00

3943853

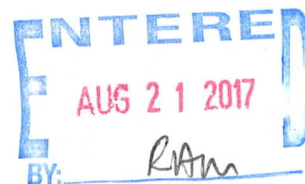

United States Department of the Interior
Bureau of Land Management
DIV OF LANDS, MINRLS & ENERGY
ONE N CENTRAL AVE
PHOENIX, AZ 85004 -4427
Phone: 602-417-9200

Receipt

No: 3943853

Transaction #: 4053532	
Date of Transaction: 08/18/2017	
CUSTOMER:	
	PAUL CLARK PO BOX 1308 CONGRESS, AZ 85332-1308 US

LINE #	QTY	DESCRIPTION	REMARKS	UNIT PRICE	TOTAL
1	1.00	LOCATABLE MINERALS / MINING CLAIMS- NOT NEW-UNADJUD, ONE AUTH NO. ONLY / MINING CLAIM MONEY RECEIVED CASES: AMC414571/\$165.00	MAINT 2017/1 TRF/1	- n/a -	165.00
TOTAL:					\$165.00

PAYMENT INFORMATION				
1	AMOUNT:	165.00	POSTMARKED:	08/16/2017
	TYPE:	CHECK	RECEIVED:	08/17/2017
	CHECK NO:	820		
	NAME:	CLARK, PAUL PO BOX 1308 CONGRESS AZ 85332-1308 US		

REMARKS
PLEASE USE A NEW MAINTENANCE FEE FORM EACH YEAR YOU FILE/ THANK YOU

This receipt was generated by the automated BLM Collections and Billing System and is a paper representation of a portion of the official electronic record contained therein.

414571

RECEIVED
BLM AZ STATE OFFICE

2016 AUG 11 P 3:17

MAINTENANCE FEE PAYMENT

Claimant Name: Kent C. Reed
 Address: 3426 W. Glenrosa Ave.
 City: Phoenix State: AZ Zip: 85017-3837
 Telephone: 602-246-0346
 E-mail address: hydraulic_guy@yahoo.com
 Signature: X Kent C. Reed

BLM
Date
Stamp

PHOENIX, ARIZONA

☐ Check here if this is a change of address.

LINE NO.	AMC NUMBER	CLAIM/SITE NAME	COUNTY RECORDER DATA (If available)	TWP	RNG	SEC
1	414571	Mustang 1	Yavapai	8N	1W	3
2						
3						
4						
5						
6						
7						
8						
9						
10						

List additional claims on Form MCF114.

Bureau of Land Management
 Arizona State Office
www.blm.gov/az/

No. of Claims*: 1 x \$155 = \$155.00
 Check No: 5239 Init. AK
 Receipt No.: 3628628
 For BLM Use Only

* \$155 per lode mining claim, mill site, or tunnel site; and \$155 for each 20 acres or portion thereof for each placer mining claim.

Form: MCF112
 Revised July 2014

This form is available from the Arizona Geological Survey and may be reproduced.

enclosed cl#5239
 8/8/16
 155.00

ENTERED
 AUG 15 2016
 BY: Ram

Kent C. Reed
3426 W. Glenrosa Avenue
Phoenix, AZ 85017

RECEIVED
BLM AZ STATE OFFICE

10 AUG 11 P 3:17

PHOENIX, ARIZONA

Bureau of Land Management
Arizona State Office
One North Central Avenue, Suite 800
Phoenix, AZ 85004-4427

85004-442700

PHOENIX AZ 852

10 AUG 2016 PM 11 L

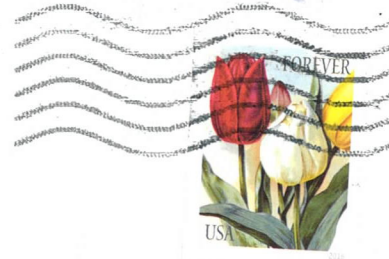

United States Department of the Interior
Bureau of Land Management
DIV OF LANDS, MINRLS & ENERGY
ONE N CENTRAL AVE
PHOENIX, AZ 85004 -4427
Phone: 602-417-9200

Receipt

No: 3628628

Transaction #: 3732392	
Date of Transaction: 08/12/2016	
CUSTOMER:	
	KENT C REED 3426 W GLENROSA AVE PHOENIX, AZ 85017-3837 US

LINE #	QTY	DESCRIPTION	REMARKS	UNIT PRICE	TOTAL
1	1.00	LOCATABLE MINERALS / MINING CLAIMS- NOT NEW-UNADJUD, ONE AUTH NO. ONLY / MINING CLAIM MONEY RECEIVED CASES: AMC414571/\$155.00	MAINT FEE 2017 - 1	- n/a -	155.00
TOTAL:					\$155.00

PAYMENT INFORMATION				
1	AMOUNT:	155.00	POSTMARKED:	08/10/2016
	TYPE:	CHECK	RECEIVED:	08/11/2016
	CHECK NO:	5239		
	NAME:	REED, KENT 3426 W GLENROSA AVE PHOENIX AZ 85017-3837 US		

REMARKS

This receipt was generated by the automated BLM Collections and Billing System and is a paper representation of a portion of the official electronic record contained therein.

UNITED STATES
DEPARTMENT OF THE INTERIOR
BUREAU OF LAND MANAGEMENT
**MAINTENANCE FEE PAYMENT FORM
FOR PLACER MINING CLAIMS**

414571

Remitter Name: Kent C. Reed
Mailing Address: 3426 W. Glenrosa Ave.
City, State, Zip: Phoenix, AZ 85017-3837

☐ Check here if this is a change of address.

FOR COUNTY RECORDER'S USE

No. of claims 1
Total due BLM \$ \$155.00

1. The maintenance fee may be paid by cash, check, money order, Bureau of Land Management (BLM) Declining Deposit Account, or credit card (VISA, American Express, Discover, or MasterCard). Payments must be remitted to the BLM State Office where your claim or site is recorded and received on or before September 1. If the payment is mailed, the envelope must be postmarked by a bona fide delivery service on or before September 1 and received at the proper BLM State Office within 15 calendar days after the due date. Payments may also be made by telephone using a credit card. A complete listing of BLM State Offices with their addresses and phone numbers can be found at <http://www.blm.gov>.
2. The maintenance fee for the following claim(s) applies to the assessment year 2016.

CLAIM NAME	BLM SERIAL NO.	ACRES IN CLAIM	PAYMENT DUE TO THE BLM (See Instructions on Page 2)
MUSTANG #1	AMC 414571	<= 20 acres	\$ 155.00
	PHOENIX, ARIZONA		
	2015 AUG 17 P 2:51		

Use a separate sheet for additional claim names, serial numbers, and claimant names and addresses.

(Continued on page 2)

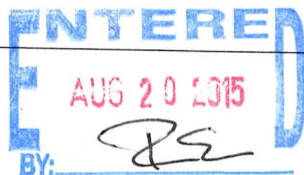

RECEIPT # 3369976

INSTRUCTIONS

1. This is an optional form that may be used to satisfy the requirements for the Bureau of Land Management (BLM) under the provisions of 43 U.S.C. §1744 and 30 U.S.C. §28f and the regulations thereunder (43 CFR part 3834). Since local and State laws may vary, you should contact your local and State agencies where the claims are located to ensure all applicable laws and requirements are satisfied.
2. This form should be used to pay the maintenance fee for placer mining claims only. To pay the maintenance fee for lode mining claims, mill sites or tunnel sites, use Form 3830-5.
3. Complete the section for the number of claims and the amount being remitted to the BLM.
4. Enter the year in paragraph 2 for the applicable assessment year.
5. List all mining claim names and the BLM serial number associated to the claim if the BLM has notified you what the serial number is. Every attempt should be made to include the current BLM serial number for each claim listed. List the acreage for each claim and the amount due based on the acreage. See the chart below for amounts due.
6. The maintenance fee for placer mining claims is paid for every 20 acres of the claim **or portion thereof**. When making a maintenance fee payment for your placer claim, you should make your payment in accordance with the following chart:

Number of acres in the claim	Maintenance Fee Payment Due Per Claim
< = 20 acres	\$155
> 20 acres but < = 40 acres	\$310
> 40 acres but < = 60 acres	\$465
> 60 acres but < = 80 acres	\$620
> 80 acres but < = 100 acres	\$775
> 100 acres but < = 120 acres	\$930
> 120 acres but < = 140 acres	\$1,085
> 140 acres but < = 160 acres	\$1,240
> 160 acres	Contact the BLM

Legend: > means greater than; < means less than; = means equal to

7. The name and current mailing addresses of the person paying the maintenance fee(s) should be listed at the top of the form. If this is a change of address for a claimant, that should also be noted.
8. If needed, an additional sheet can be used to continue listing claim names, BLM serial numbers, acres in claim, payment due or the name and current mailing address of additional claimants.
9. If paying by credit card, you must complete the following credit card information on page 4: (a) exact name on the face of the credit card; (b) amount paid; (c) type of card; (d) credit card number; (e) expiration date of the card; and (f) telephone number. You must also sign page 4 to show authorization to charge the credit card.

NOTICES

THE PRIVACY ACT and 43 CFR 2.48(d) require that you be furnished with the following information in connection with the information requested by this form.

AUTHORITY: 30 U.S.C. 28f and 43 CFR part 3834 permit collection of the information requested by this form.

PRINCIPAL PURPOSE: The BLM will use the information you provide to record the annual maintenance fee payment for the claims listed and to verify that payment has been made in accordance with 30 U.S.C. 28f and 43 CFR part 3834.

ROUTINE USES: The BLM will only disclose this information in accordance with the provisions at 43 CFR 2.56(b) and (c).

EFFECT OF NOT PROVIDING INFORMATION: Disclosure of the requested information is required by 30 U.S.C. 28f and 43 CFR part 3834 for claimants paying the annual maintenance fee. The use of this specific form when paying the maintenance fee is optional. However, when paying the maintenance fee, it is the requested information on this form that is required to be submitted along with the fee. Failure to submit all the required information will delay the BLM's processing of the information and may preclude the BLM's acceptance of the maintenance fee payment, which may result in forfeiture of the mining claim(s) by the claimant.

Kent C. Reed
3426 W. Glenrosa Ave
Phoenix AZ 85017-3837

PHOENIX AZ 852

14 AUG 2015 PM 4 L



Bureau of Land Management
Arizona State Office
One North Central Avenue, Suite 800
Phoenix, AZ 85004-4427

PHOENIX, ARIZONA

2015 AUG 17 P 2:57

RECEIVED
BLM AZ STATE OFFICE

85004442700



United States Department of the Interior
Bureau of Land Management
 LANDS/RECREATION & PLANNING
 ONE N CENTRAL AVE
 PHOENIX, AZ 85004 -2203
 Phone: 602-417-9200

Receipt

No: 3369976

Transaction #: 3468135	
Date of Transaction: 08/18/2015	
CUSTOMER:	
KENT C REED 3426 W GLENROSA AVE PHOENIX, AZ 85017-3837 US	

LINE #	QTY	DESCRIPTION	REMARKS	UNIT PRICE	TOTAL
1	1.00	LOCATABLE MINERALS / MINING CLAIMS- NOT NEW-UNADJUD, ONE AUTH NO. ONLY / MINING CLAIM MONEY RECEIVED CASES: AMC414571/\$155.00	MAINT FEE PYMNT (1) 2016	- n/a -	155.00
TOTAL:					\$155.00

PAYMENT INFORMATION			
1	AMOUNT:	155.00	POSTMARKED: 08/14/2015
	TYPE:	CHECK	RECEIVED: 08/17/2015
	CHECK NO:	5134	
	NAME:	REED, KENT C 3426 W GLENROSA AVE PHOENIX AZ 85017-3837 US	

REMARKS

This receipt was generated by the automated BLM Collections and Billing System and is a paper representation of a portion of the official electronic record contained therein.

414571

MAINTENANCE FEE PAYMENT

Claimant Name: Kent C. Reed
 Address: 3426 W. Glencosa Ave.
 City: Phoenix State: AZ Zip: 85017-3837
 Telephone: 602-246-0346
 E-mail address: hydraulic-guy@yahoo.com
 Signature: X Kent C. Reed

☐ Check here if this is a change of address.

BLM
Date
Stamp

RECEIVED
BLM AZ STATE OFFICE
2014 AUG - 8 P 2:32
PHOENIX, ARIZONA

LINE NO.	AMC NUMBER	CLAIM/SITE NAME	COUNTY RECORDER DATA (If available)	TWP	RNG	SEC
1	AMC 414571	Mustang # 1	Yavapai	8N	1W	3
2						
3						
4						
5						
6						
7						
8						
9						
10						

List additional claims on Form MCF114.

Bureau of Land Management
 Arizona State Office
www.blm.gov/az/

No. of Claims: 1 x \$140 = \$140
 Check No: 5027 Init. JMC
 Receipt No.: 3097757
 For BLM Use Only

Form: MCF112
 Revised July 2009

This form is available from the Arizona Department of Mines and Mineral Resources and may be reproduced.

ENTERED
 AUG 14 2014
 BY: RE

Kent C. Reed
3426 W. Glenrosa Ave.
Phoenix AZ 85017-3837

PHOENIX AZ 852

07 AUG 2014 PM 5 L

RECEIVED
BLM AZ STATE OFFICE

2014 AUG -8 P 2:33

PHOENIX, ARIZONA
Bureau of Land Management
Arizona State Office
One North Central Avenue, Suite 800
Phoenix, AZ 85004-4427

FOREVER



85004442700



United States Department of the Interior
Bureau of Land Management
LANDS/RECREATION & PLANNING
ONE N CENTRAL AVE
PHOENIX, AZ 85004 -2203
Phone: 602-417-9200

Receipt

No: 3097757

Transaction #: 3189272**Date of Transaction:** 08/11/2014**CUSTOMER:**

KENT C REED
3426 W GLENROSA AVE
PHOENIX, AZ 85017-3837 US

LINE #	QTY	DESCRIPTION	REMARKS	UNIT PRICE	TOTAL
1	1.00	LOCATABLE MINERALS / MINING CLAIMS- NOT NEW-UNADJUD, ONE AUTH NO. ONLY / MINING CLAIM MONEY RECEIVED CASES: AMC414571/\$155.00	MAINT 2015/1	- n/a -	155.00
TOTAL:					\$155.00

PAYMENT INFORMATION					
1	AMOUNT:	155.00		POSTMARKED:	08/07/2014
	TYPE:	CHECK		RECEIVED:	08/08/2014
	CHECK NO:	5027			
	NAME:	REED, KENT C 3426 W GLENROSA AVE PHOENIX AZ 85017-3837 US			

REMARKS

This receipt was generated by the automated BLM Collections and Billing System and is a paper representation of a portion of the official electronic record contained therein.

UNITED STATES
DEPARTMENT OF THE INTERIOR
BUREAU OF LAND MANAGEMENT
MAINTENANCE FEE PAYMENT FORM
FOR PLACER MINING CLAIMS

AMC 414571

Remitter Name: Kent C. Reed
Mailing Address: 3426 W. Glenrosa Ave
City, State, Zip: Phoenix, AZ 85017-3837☐ Check here if this is a change of address.Phone 602-246-0346

FOR COUNTY RECORDER'S USE

No. of claims 1Total due BLM \$ 140.00

1. The maintenance fee may be paid by cash, check, money order, Bureau of Land Management (BLM) Declining Deposit Account, or credit card (VISA, American Express, Discover, or MasterCard). Payments must be remitted to the BLM State Office where your claim or site is recorded and received on or before September 1. If the payment is mailed, the envelope must be postmarked by a bona fide delivery service on or before September 1 and received at the proper BLM State Office within 15 calendar days after the due date. Payments may also be made by telephone using a credit card. A complete listing of BLM State Offices with their addresses and phone numbers can be found at <http://www.blm.gov>.
2. The maintenance fee for the following claim(s) applies to the assessment year 2014.

CLAIM NAME	BLM SERIAL NO.	ACRES IN CLAIM	PAYMENT DUE TO THE BLM (See Instructions on Page 2)
<u>Mustang # 1</u>	<u>AMC 414571</u>	<u><= 20</u>	<u>\$ 140.00</u>

NO. OF CLAIMS 1AMOUNT \$140.00RECEIPT NO. 2854710INIT. AA

** BLM-ASO**

Use a separate sheet for additional claim names, serial numbers, and claimant names and addresses.

(Continued on page 2)

ENTERED INTO COMPUTER

AUG 21 2013

TS

RECEIVED
BLM AZ STATE OFFICE
PHOENIX, ARIZONA
2013 AUG 13 PM 3:19

United States Department of the Interior
Bureau of Land Management
LANDS/RECREATION & PLANNING
ONE N CENTRAL AVE
PHOENIX, AZ 85004 -2203
Phone: 602-417-9200

Receipt

No: 2854710

Transaction #: 2940493	
Date of Transaction: 08/14/2013	
CUSTOMER:	
	KENT C REED 3426 W GLENROSA AVE PHOENIX, AZ 85017-3837 US

LINE #	QTY	DESCRIPTION	REMARKS	UNIT PRICE	TOTAL
1	1.00	LOCATABLE MINERALS / MINING CLAIMS- NOT NEW-UNADJUD, ONE AUTH NO. ONLY / MINING CLAIM MONEY RECEIVED CASES: AMC414571/\$140.00	MAINT FEE PYMNT (1) 2014	- n/a -	140.00
TOTAL:					\$140.00

PAYMENT INFORMATION				
1	AMOUNT:	140.00	POSTMARKED:	08/12/2013
	TYPE:	CHECK	RECEIVED:	08/13/2013
	CHECK NO:	4916		
	NAME:	REED, KENT C 3426 W GLENROSA AVE PHOENIX AZ 85017-3837 US		

REMARKS

This receipt was generated by the automated BLM Collections and Billing System and is a paper representation of a portion of the official electronic record contained therein.

UNITED STATES
DEPARTMENT OF THE INTERIOR
BUREAU OF LAND MANAGEMENT

Amc 352160
Amc 414571

CREDIT CARD PAYMENT
For Mining Claim Maintenance Fee

☐ THIS IS A CHANGE OF ADDRESS

TELEPHONE SUBMISSION - ACCURACY OF THE BELOW INFORMATION IS THE RESPONSIBILITY OF THE CLAIMANT/OWNER

NAME PAUL CLARK
ADDRESS PO BOX 1308
CITY CONGRESS STATE AZ ZIP 85332
PHONE # 928 - 427 9503

SEND RECEIPT TO ☒ Above address
☐ Other (Include Name and Mailing Address):

AMC NUMBER

352160
414571

CLAIM/SITE NAME

MUSTANG
MUSTANG I

2 # of Claim/Site
x 140.00 Each
\$ 280 Total Charged AMC (INITIALS)

RECEIPT # 2645698

DATE STAMP

RECEIVED
BLM AZ STATE OFFICE
2012 AUG 30 P 1:43
PHOENIX, ARIZONA

ENTERED INTO COMPUTER

9/11/12 AT

280-140 = ~~\$140 dmc~~ amended claim
to 20 acres AT

***** FOR OFFICIAL USE ONLY *****

DATE _____ INITIALS _____ VERIFIED _____

United States Department of the Interior

Bureau of Land Management

LANDS/RECREATION & PLANNING

ONE N CENTRAL AVE

PHOENIX, AZ 85004 -2203

Phone: 602-417-9200

Receipt

No:

2645698

Transaction #: 2726467

Date of Transaction: 08/30/2012

CUSTOMER:

PAUL CLARK
PO BOX 1308
CONGRESS, AZ 85332-1308 US

LINE #	QTY	DESCRIPTION	REMARKS	UNIT PRICE	TOTAL
1	1.00	LOCATABLE MINERALS / MINING CLAIMS-NOT NEW-UNADJUD, ONE AUTH NO. ONLY / MINING CLAIM MONEY RECEIVED CASES: AMC352160/\$280.00	MAINT 2013/2	- n/a -	280.00
TOTAL:					\$280.00

PAYMENT INFORMATION

NOTE: Items will appear on credit card statement as "Bureau of Land Mgmt CO".

1	AMOUNT:	280.00	POSTMARKED:	N/A
	TYPE:	CREDIT CARD	RECEIVED:	08/30/2012
	NAME:	CLARK, PAUL PO BOX 1308 CONGRESS AZ 85332-1308 US		
	CARD NO:	XXXXXXXXXXXX1674	AUTH CODE:	195605
	NAME ON CARD:	PAUL CLARK		
	EXPIRES:	05/2016		
	SIGNATURE:			

REMARKS

This receipt was generated by the automated BLM Collections and Billing System and is a paper representation of a portion of the official electronic record contained therein.

NOTICE!!

These documents have been scanned!

Do not place un-scanned documents beneath this notice!

Do not remove this notice from this file!

GPO Jacket No. 560-102
Print Order 61540
Rise Business Services, LLC
Job=AZ15 5/14/2019



Box Number= AZ15049



Claim Begin-End: AMC415571-AMC414573

6 Location Notices-Amendments and Supporting Documents



AZ15049-12

AMC414434-AMC414683

**DEPARTMENT OF THE INTERIOR
BUREAU OF LAND MANAGEMENT
MINING CLAIMS**

Run Date/Time: 04/04/2012 07:45 AM

(LIVE) Serial Register Page

Page 1 of 3

01 10-21-1976;090STAT0090;43USC1744

Case Type 384201: PLACER CLAIM

Claim Name: MUSTANG #1

Commodity :

Case Disposition: ACTIVE

Total Acres

20.660

Serial Number

AMC414571

Lead File Number

AMC414571

Name & Address				Int Rel	% Interest	
REED KENT C		3426 W GLENROSA		PHOENIX, AZ 85017	CLAIMANT	0.0000000
CLARK PAUL		PO BOX 1308		CONGRESS, AZ 85332-1308	CLAIMANT	0.0000000
Mer Twp	Rng	Sec	Quadrant	District/Field Office		County
14	0080N	0010W	003	SE	HASSAYAMPA FO	YAVAPAI

Act Date	Code	Action	Action Remarks	Receipt Number
03/07/2012	403	LOCATION DATE		
03/27/2012	395	RECORDATION NOTICE RECD	1	2539349
03/26/2012	484	LOCATION YEAR / MAINTENANCE 2012		2539349
03/26/2012	501	ACCT ADV IN LEAD FILE	AMC414571-AMC414573;	

Line Nr Remarks

- 414571 - placer claim
1500 x 600
must amend

- 414572 and 414573
incorrect dimensions for
placer 2630 x 2630
- send notice

- 414573 overlaps patent
partial N1/4

DEPARTMENT OF THE INTERIOR
BUREAU OF LAND MANAGEMENT
MINING CLAIMS

Run Date/Time: 04/04/2012 07:45 AM

(LIVE) Serial Register Page

Page 2 of 3

01 10-21-1976;090STAT0090;43USC1744

Case Type 384201: PLACER CLAIM

Claim Name: MUSTANG #2

Commodity :

Case Disposition: ACTIVE

Total Acres

158.790

Serial Number

AMC414572

Lead File Number

AMC414571

Name & Address

Int Rel

% Interest

CLARK PAUL

PO BOX 1308

CONGRESS, AZ 85332-1308

CLAIMANT

0.0000000

Mer Twp Rng Sec

Quadrant

District/Field Office

County

14 0090N 0030W 031

SE

HASSAYAMPA FO

YAVAPAI

Act Date

Code Action

Action Remarks

Receipt Number

03/10/2012

403

LOCATION DATE

03/27/2012

395

RECORDATION NOTICE RECD 1

2539349

03/26/2012

484

LOCATION YEAR / MAINTENANCE 2012

2539349

03/26/2012

501

ACCT ADV IN LEAD FILE

AMC414571-AMC414573;

Line Nr Remarks

*NOT ENOUGH LOCATORS; Claim is 158.79 Acres

**DEPARTMENT OF THE INTERIOR
BUREAU OF LAND MANAGEMENT
MINING CLAIMS**

Run Date/Time: 04/04/2012 07:45 AM

(LIVE) Serial Register Page

Page 3 of 3

01 10-21-1976;090STAT0090;43USC1744

Case Type 384201: PLACER CLAIM

Claim Name: MUSTANG #5

Commodity :

Case Disposition: ACTIVE

Total Acres

158.790

Serial Number

AMC414573

Lead File Number

AMC414571

Name & Address			Int Rel	% Interest
CLARK PAUL	PO BOX 1308	CONGRESS, AZ 85332-1308	CLAIMANT	0.0000000
MAXON RODNEY	PO BOX 867	CONGRESS, AZ 85332-0867	CLAIMANT	0.0000000
MURRY BOB	PO BOX 855	OATMAN, AZ 86433-0855	CLAIMANT	0.0000000
SEUTE HELEN	PO BOX 656	CONGRESS, AZ 85332-0656	CLAIMANT	0.0000000
ROWLAND JACKIE	PO BOX 408	OATMAN, AZ 86433-0408	CLAIMANT	0.0000000
BLISS NANCY	1699 N 3 1/4 RD	MESICK, MI 49668-9362	CLAIMANT	0.0000000
RUSSEL QUINTIN	RR 1 BOX 214	BIRCH TREE, MO 65438-9646	CLAIMANT	0.0000000
COSMAN KAREN	312 E 5TH ST	EDGERTON, KS 66021-2122	CLAIMANT	0.0000000

Mer Twp	Rng	Sec	Quadrant	District/Field Office	County
14	0090N	0030W	031	SW	HASSAYAMPA FO
					YAVAPAI

Act Date	Code	Action	Action Remarks	Receipt Number
03/10/2012	403	LOCATION DATE		
03/27/2012	395	RECORDATION NOTICE RECD	1	2539349
03/26/2012	484	LOCATION YEAR / MAINTENANCE 2012		2539349
03/26/2012	501	ACCT ADV IN LEAD FILE	AMC414571-AMC414573;	

Line Nr Remarks

**NO WARRANTY IS MADE BY BLM
FOR USE OF THE DATA FOR
PURPOSES NOT INTENDED BY BLM**

MINING CLAIM STATUS REPORT

DATA ENTERED APR 04 2012 RB

MTP Checked by APR 02 2012 RB
GEO Checked by APR 02 2012 RB

LEAD SERIAL NUMBER AMC 414571 thru AMC 414573

OF CLAIMS & TYPE

LODE
3 PLACER
~~3~~ ASSOCIATION PLACER
MILL SITE
TUNNEL SITE

CHARGES

Location Fee @ \$34 = \$ 102
Processing Fee @ \$15 = \$ 45
Maintenance Fee @ \$140 = \$ 420
Overage (+) \$
Shortage (-) \$ 20 = 2 TRFS
Other Fees \$ 577
TOTAL \$ 567

ARE THERE ENOUGH LOCATORS?

Yes () No () 20.66; 158.79
20.67 acres

(#10) SHORT FOR 2ND TRANSFER

DOCUMENTS RECEIVED VIA -

Over-the-Counter () Mail (☒)

TIMELY FILED?

Yes (☒) No ()

LEGAL DESCRIPTION -

T 8N R 1W SEC 3
T 9N R 3W SEC 31
T R SEC
T R SEC

BLM () FOREST SERVICE () SUBJ TO PL 359: Yes () No ()

WILDERNESS AREA: No () Yes ()

SPLIT ESTATE - N/A () SX () PX () SRHA () OTHER ()

Proper Notice Filed if Located on SHRA Lands? N/A () Yes () No ()

RECONVEYED MINERALS ON BLM LANDS REQUIRE OPENING ORDERS FROM 1944 TO 1993 -

Open to Entry on: N/A ()

COMMENTS/STATUS - VOID () PARTIALLY VOID () PVT MINERALS () WITHDRAWN LANDS ()

OTHER ()

Claimant acknowledges that portions of the following claims(s) site(s) may be void or voidable.

Printed Name of Claimant Signature of Claimant

***** FINAL ADJUDICATION *****

DATE INITIALS

AMC 414571

When recorded mail to
Paul CLARK
Po Box 1308
Congress AZ 85332

AMC 414571
mustang #1

Amendment to Size

LOCATION NOTICE FOR PLACER MINING CLAIM

NOTICE IS HEREBY GIVEN that the mustang #1

_____ placer mining claim has been located by

Kent C Reed whose current mailing

address is 3426 W Glenrosa Ave

Phoenix, AZ 85017-3837

BLM
Date
Stamp

PHOENIX, ARIZONA

2012 DEC 21 P 2:46

RECEIVED
BLM AZ STATE OFFICE

The general course of this claim is East to west and it is situated in
Yavapai County, Arizona.

This claim is 1320 feet in length and 660 feet in width. This claim runs from the
location monument on which this location notice is posted approximately 1320 feet in a _____
direction to the _____ end line and 660 feet in a _____ direction to the _____ end line.
This claim is marked by four monuments, one at each corner of the claim.

The location monument on which this notice is posted is situated within Section 3, Township
08 N, Range 01 W, Gila Salt River Base and Meridian, Arizona. This claim encompasses
portions of the following legal subdivision(s) if located by legal subdivision or the following quarter section (s),
section (s), Township (s) and Range (s) SE quarter of Section 3
08N 01W, Gila Salt River Base and Meridian, Arizona.

The locality of this claim with reference to some natural object or permanent monument and additional
information (if any) concerning its locality are as follows: the SE corner of
mustang #1 is a 1916 Brass cap common
corners Sec 2, 3, 10, 11

DATED AND POSTED on the ground this 7th day of march, 20 12

LOCATOR(s) Paul CLARK Po Box 1308 Congress AZ 85332
Paul Clark

Form MCF102
Revised July 2005

This form is available from the Arizona Department of Mines & Mineral Resources and may be reproduced.

1/18/13 AT

MINING CLAIM MAP

Lode () Placer

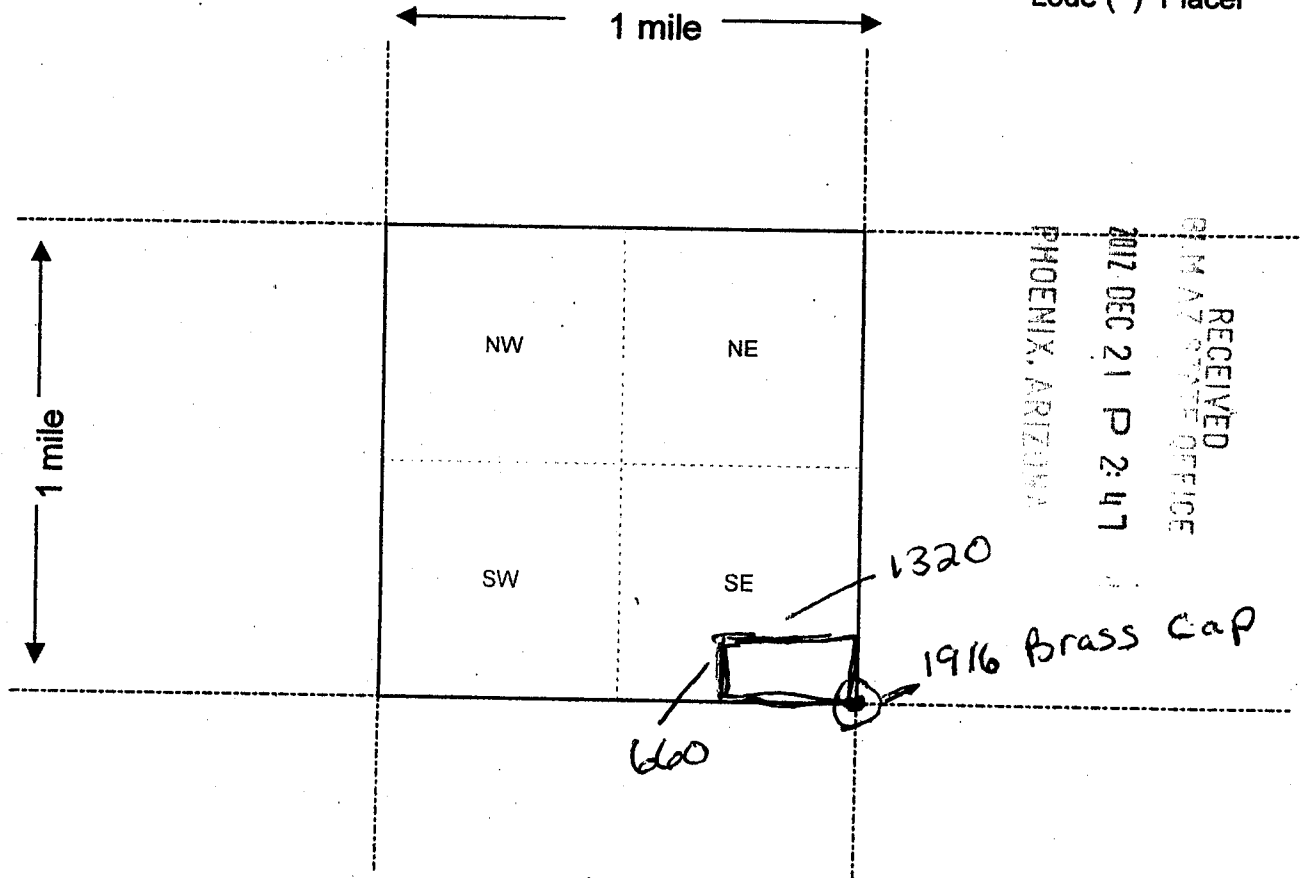

Scale: 1" = 2000 feet.



1. The above map depicts the mustang #1 mining claim, which is located in Section (s) 3, Township 8 N, Range 1 W, Gila and Salt River Base and Meridian, Yavapai County, Arizona.
2. The type of corner and location monuments used are as follows: 4" pvc Pipe
with "6 Red Strip / 6" Green Strip Below
3. The bearings and distances in degrees and feet between claim corners are as depicted on the map.

Form MCF100a
Revised July 2005

This form is available from the Arizona Department of Mines & Mineral Resources and may be reproduced.

When Recorded mail to
Paul CLARK
PO Box 1308 Congress
AZ 85332

LOCATION NOTICE FOR PLACER MINING CLAIM

NOTICE IS HEREBY GIVEN that the MUSTANG #7

_____ placer mining claim has been located by

Kent C Reed whose current mailing
address is 3426 W. Glenrosa Ave

Phoenix, AZ 85017-3837

BLM
Date
Stamp

PHOENIX, ARIZONA

2012 MAR 26 PM 1:57

RECEIVED
BLM AZ STATE OFFICE

The general course of this claim is East to west and it is situated in
Yavapai County, Arizona.

This claim is 1500 feet in length and 600 feet in width. This claim runs from the
location monument on which this location notice is posted approximately 1500 feet in a NE
direction to the _____ end line and 600 feet in a _____ direction to the _____ end line.
This claim is marked by four monuments, one at each corner of the claim.

The location monument on which this notice is posted is situated within Section 3, Township
08 N, Range 01 W, Gila Salt River Base and Meridian, Arizona. This claim encompasses
portions of the following legal subdivision(s) if located by legal subdivision or the following quarter section (s),
section (s), Township (s) and Range (s) SE Quarter of section 3
08 N 01 W, Gila Salt River Base and Meridian, Arizona.

The locality of this claim with reference to some natural object or permanent monument and additional
information (if any) concerning its locality are as follows: The SE corner of

MUSTANG #7 is a 1916 Brass cap
common corners sec 2, 3, 10, 11

DATED AND POSTED on the ground this 7TH day of March, 2012.

LOCATOR (s) Paul CLARK PO Box 1308 Congress AZ, 85332

Form MCF102
Revised July 2005

This form is available from the Arizona Department of Mines & Mineral Resources and may be reproduced.

AMC414571

MINING CLAIM MAP

Lode () Placer (X)

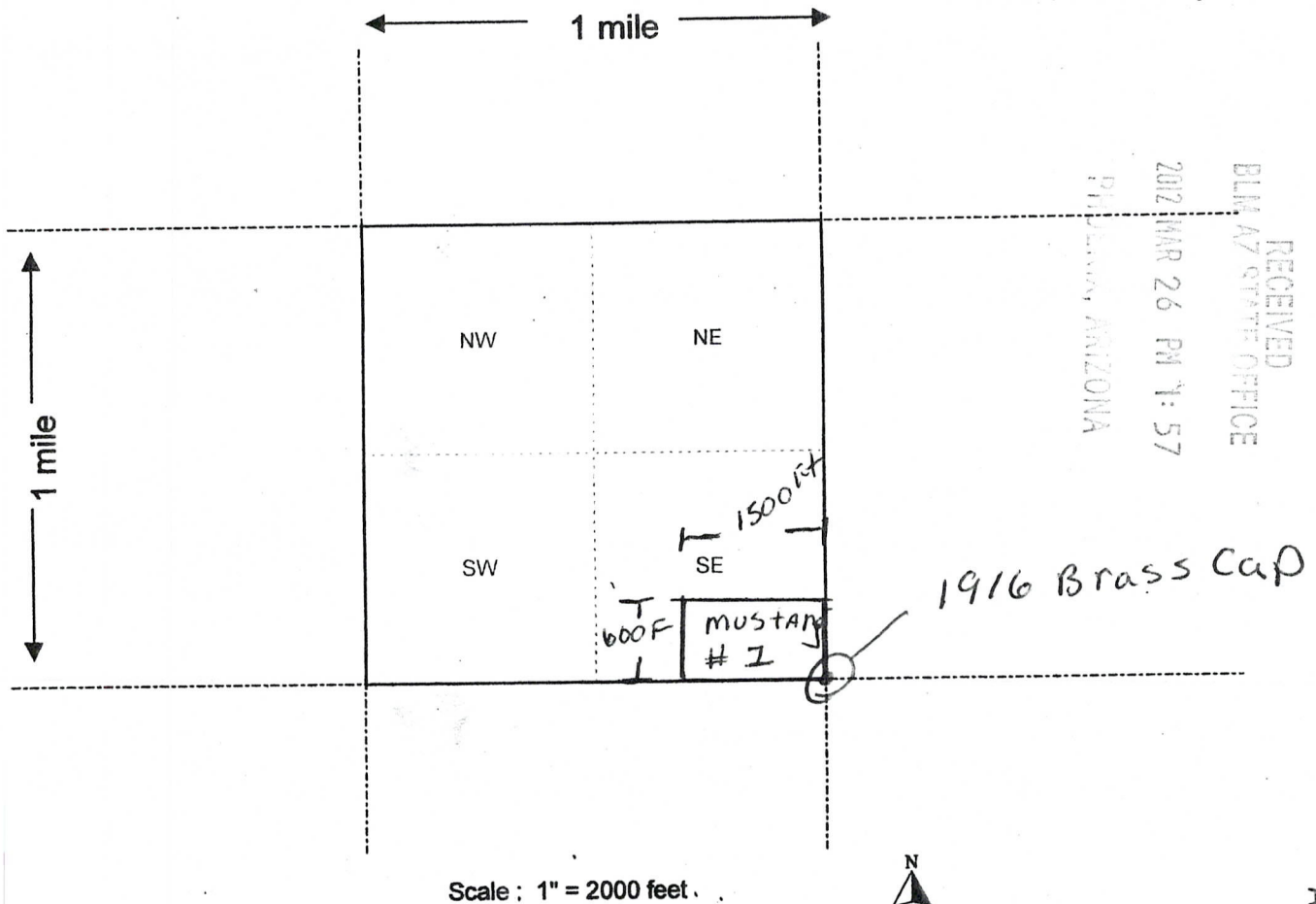

Scale : 1" = 2000 feet .



AMC414571

1. The above map depicts the MUSTANG #1 mining claim, which is located in Section (s) 3, Township 8 N, Range 1 W, Gila and Salt River Base and Meridian, Yavapai County, Arizona.
2. The type of corner and location monuments used are as follows: 4" PVC Pipe with 6" Red Strip / 6" Green Strip Below.
3. The bearings and distances in degrees and feet between claim corners are as depicted on the map.

Form MCF100a
Revised July 2005

This form is available from the Arizona Department of Mines & Mineral Resources and may be reproduced.

Print postage online - Go to usps.com/postageonline

SEAL FIRMLY

DO NOT PRESS FIRMLY



Mailing Envelope

For Domestic and International Use

Visit us at usps.com

Any amount of mailable material may be enclosed, as long as the envelope is not modified, and the contents are entirely confined within the envelope with the adhesive provided as the means of closure.

INTERNATIONAL RESTRICTIONS APPLY:

4-POUND WEIGHT LIMIT ON INTERNATIONAL APPLIES

Customs forms are required. Consult the International Mail Manual (IMM) at pe.usps.gov or ask a retail associate for details.



USPS packaging products have been awarded Cradle to Cradle CertificationSM for their ecologically-intelligent design. For more information go to mbdc.com/usps
Cradle to Cradle CertifiedSM is a certification mark of MBDC.

Please recycle.



Recycled Paper

From/Expéditeur:

Paul CLARK
PO BOX 1308
Congress AZ 85332

To/Destinataire:

BLM
one north central Ave, suite 800
Phoenix AZ 85004-4427

Country of Destination/Pays de destination:



0006



85004

U.S. POSTAGE
PAID
CONGRESS, AZ
85332
MAR 23, 12
AMOUNT

\$5.90
00045830-01



United States Postal Service[®]
DELIVERY CONFIRMATIONTM



0310 3490 0002 3444 7422

RECEIVED
BLM AZ STATE OFFICE
2012 MAR 26 PM 1:56
PHOENIX, ARIZONA



EP14F

This packaging is the property of the U.S. Postal Service[®] and is provided solely for use in sending Priority Mail[®] shipments. Misuse may be a violation of federal law. This packaging is not for resale. EP14F © U.S. Postal Service, Oct. 2008; All rights reserved.

082708_PMLP14F OCT 2008

When Recorded mail
To
Paul CLARK
PO Box 1308
Congress AZ 85332

Recorders use only

LOCATION NOTICE FOR PLACER MINING CLAIM

NOTICE IS HEREBY GIVEN that the mustang #2

_____ placer mining claim has been located by

Paul CLARK whose current mailing
address is PO Box 1308

congress AZ 85332

BLM
Date
Stamp

2012 MAR 26 PM 1:57

RECEIVED
BLM AZ STATE OFFICE

The general course of this claim is north/south and it is situated in
yapapai County, Arizona.

This claim is 2630 feet in length and 2630 feet in width. This claim runs from the
location monument on which this location notice is posted approximately 2630 feet in a north
direction to the south end line and 2630 feet in a east direction to the west end line.
This claim is marked by four monuments, one at each corner of the claim.

The location monument on which this notice is posted is situated within Section 31, Township
09 N, Range 03 W, Gila Salt River Base and Meridian, Arizona. This claim encompasses
portions of the following legal subdivision(s) if located by legal subdivision or the following quarter section (s),
section (s), Township (s) and Range (s) SE quarter of Section
31, 09N03W Section 31, Gila Salt River Base and Meridian, Arizona.

The locality of this claim with reference to some natural object or permanent monument and additional
information (if any) concerning its locality are as follows: SE quarter of
Section 31 09N 03W section 31

DATED AND POSTED on the ground this 10th day of march, 2012.

LOCATOR (s) Paul Clark

Form MCF102
Revised July 2005

This form is available from the Arizona Department of Mines & Mineral Resources and may be reproduced.

AMC414572

MINING CLAIM MAP

Lode () Placer ☒

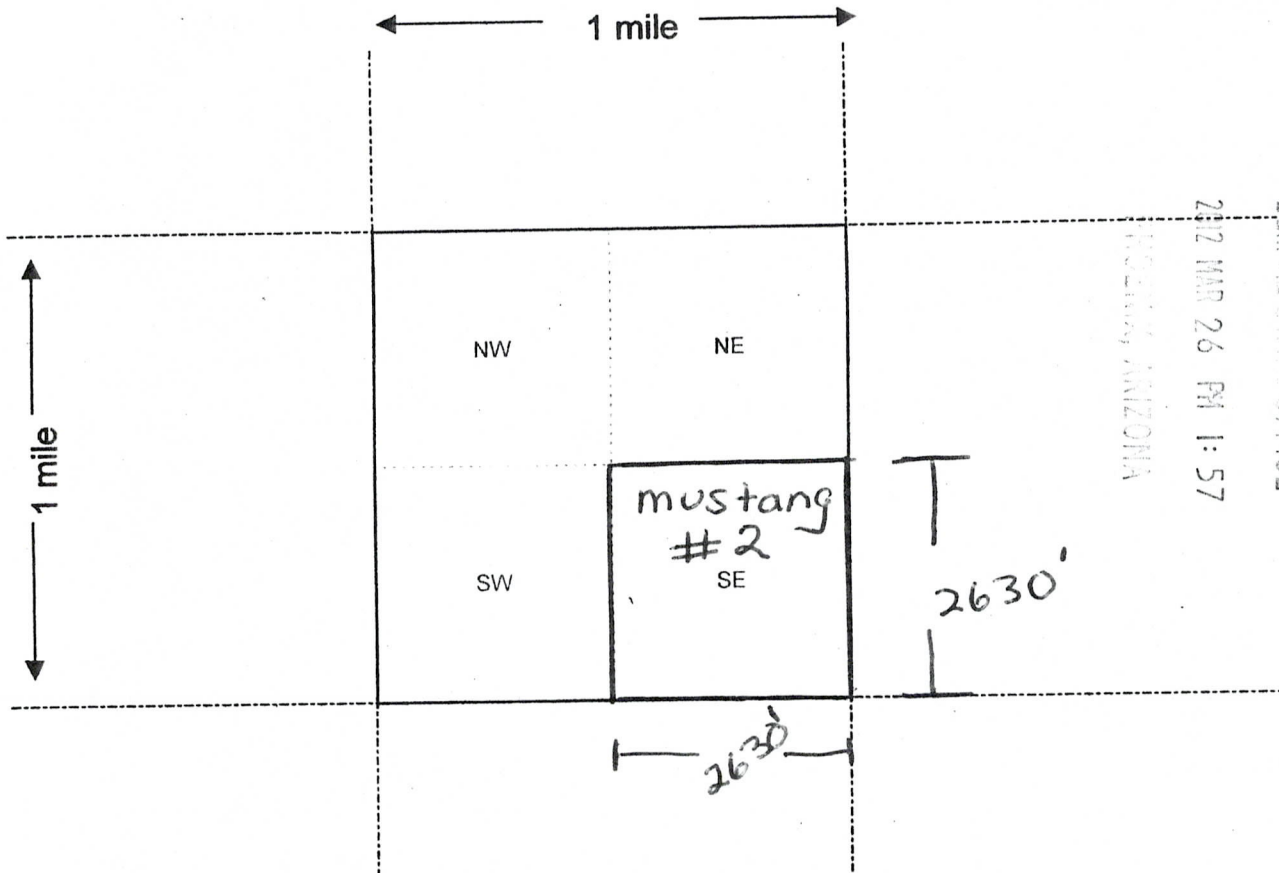

Scale: 1" = 2000 feet.



- The above map depicts the mustang #2 mining claim, which is located in Section (s) 31, Township 09 N, Range 03 W, Gila and Salt River Base and Meridian, Yapapai County, Arizona.
- The type of corner and location monuments used are as follows: 4" PVC Pipe
w/ 6" Red strip 6" Blue strip at Top
- The bearings and distances in degrees and feet between claim corners are as depicted on the map.

Form MCF100a
Revised July 2005

This form is available from the Arizona Department of Mines & Mineral Resources and may be reproduced.

RECEIVED
ELM AZ STATE OFFICE
2012 MAR 26 PM 1:57
HOESUNG, ARIZONA

AN0414572

NAME FORMS

REQUIRES THAT THE NAMES OF ALL OF OWNERS AND THEIR
CURRENT ADDRESS SHALL BE IDENTIFIED ON ALL
INSTRUMENTS REQUIRED TO BE RECORDED OR FILED BY
REGULATIONS, 43 CFR SUBPART 3833

CLAIMANT'S NAME Paul Clark
ADDRESS Po Box 1308 CITY Congress
STATE AZ ZIP 85332 PHONE (928) 427-9503

CLAIMANT'S NAME Dianne Mayse
ADDRESS 11308 194th St E. CITY Graham
STATE Wa ZIP 98338 PHONE (206) 937-4608

CLAIMANT'S NAME Franklin Mayse
ADDRESS 11308 194th St E. CITY Graham
STATE Wa ZIP 98338 PHONE (206) 937-4608
253-677-4302

CLAIMANT'S NAME Quintin Russell
ADDRESS Rt 1 Box 214 CITY Birch Tree
STATE MO ZIP 65438 PHONE (202) 712-6098
573-

CLAIMANT'S NAME Linda Grace
ADDRESS 2683 N. Burnt Ranch Rd CITY Prescott
STATE AZ ZIP 86305 PHONE (928) 778-5123

CLAIMANT'S NAME Bob Murray
ADDRESS PO Box 855 CITY Oatman
STATE AZ ZIP 86433 PHONE (928) 768-7400

CLAIMANT'S NAME Ronald Seute
ADDRESS PO Box 656 CITY Congress
STATE AZ ZIP 85332 PHONE (913) 709-1707

CLAIMANT'S NAME Darren Seute
ADDRESS 312 East 5th CITY Edgerton
STATE KS ZIP 66021 PHONE (913) 548 7448

AMC414513

RECEIVED
BLM AZ STATE OFFICE

RECEIVED
BLM AZ STATE OFFICE

APR 16 10:01
PHOENIX, ARIZONA

APR 26 1:57 PM
PHOENIX, ARIZONA

mustang #2

When Recorded mail
To
PAUL CLARK
PO Box 1308
Congress AZ 85332

Recorder's use only

LOCATION NOTICE FOR PLACER MINING CLAIM

NOTICE IS HEREBY GIVEN that the mustang #5
_____ placer mining claim has been located by
Paul CLARK whose current mailing
address is PO Box 1308
Congress AZ 85332

BLM
Date
Stamp

2012 MAR 26 PM 1:57
PHOENIX, ARIZONA

RECEIVED
BLM AZ OFFICE

The general course of this claim is North/South and it is situated in
Yavapai County, Arizona.

This claim is 2630 feet in length and 2630 feet in width. This claim runs from the
location monument on which this location notice is posted approximately 2630 feet in a North
direction to the South end line and 2630 feet in a East direction to the West end line.
This claim is marked by four monuments, one at each corner of the claim.

The location monument on which this notice is posted is situated within Section 31, Township
09 N, Range 03 W, Gila Salt River Base and Meridian, Arizona. This claim encompasses
portions of the following legal subdivision(s) if located by legal subdivision or the following quarter section (s),
section (s), Township (s) and Range (s) SW Quarter of section 31
09 N 03 W section 31, Gila Salt River Base and Meridian, Arizona.

The locality of this claim with reference to some natural object or permanent monument and additional
information (if any) concerning its locality are as follows: SW Quarter of
Section 31 09 N 03 W section 31

DATED AND POSTED on the ground this 10th day of March, 2012
LOCATOR (s) Paul Clark

Form MCF102
Revised July 2005

158.79 A

AMC414573

MINING CLAIM MAP

Lode () Placer ☒

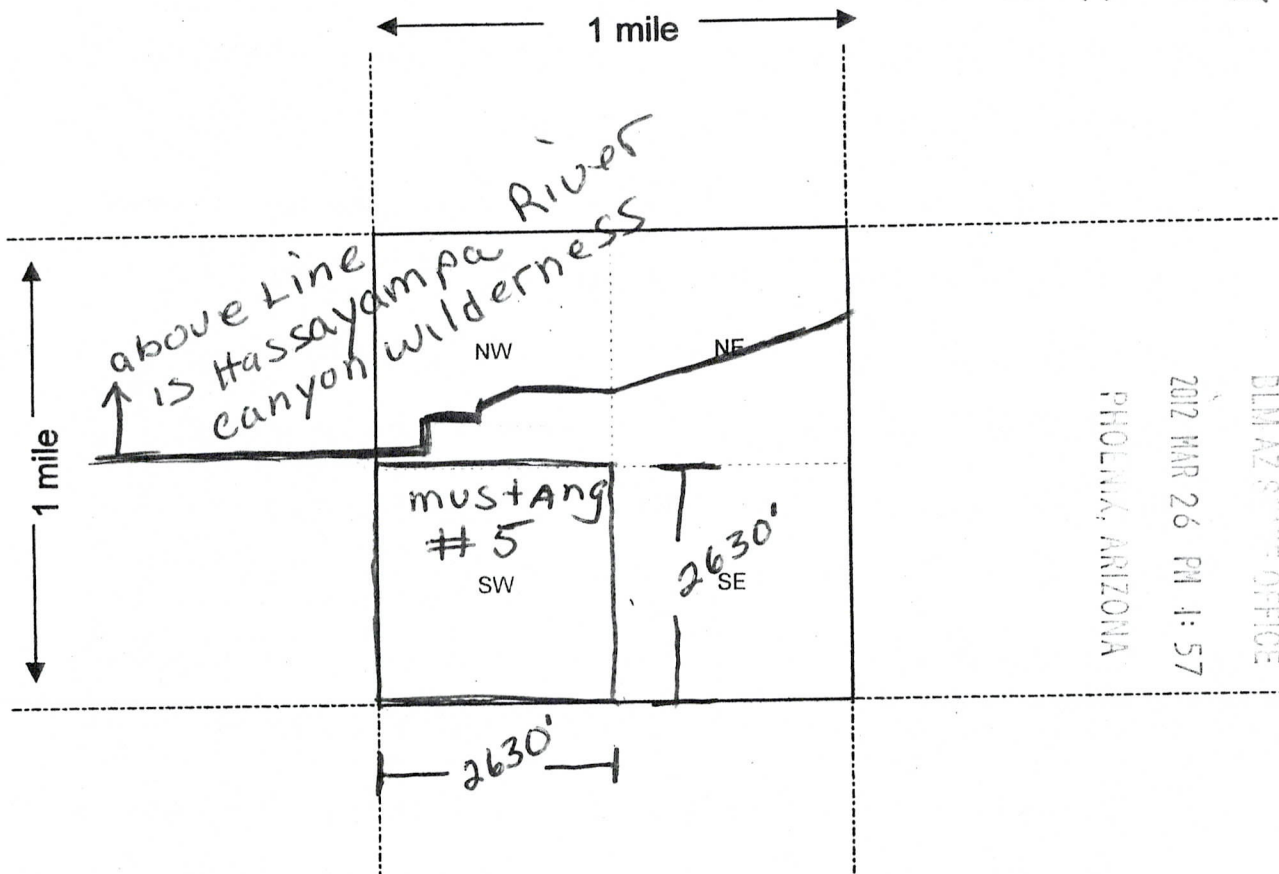

RECEIVED
BLM AZ STATE OFFICE
2012 MAR 26 PM 1:57
PHOENIX, ARIZONA

Scale: 1" = 2000 feet.



1. The above map depicts the mustang #5 mining claim, which is located in Section (s) 31, Township 09 N, Range 03 W, Gila and Salt River Base and Meridian, Yavapai County, Arizona.
2. The type of corner and location monuments used are as follows: 4" PVC Pipe
W/Blue 6" strip top Red 6" strip below
3. The bearings and distances in degrees and feet between claim corners are as depicted on the map.

Form MCF100a
Revised July 2005

This form is available from the Arizona Department of Mines & Mineral Resources and may be reproduced.

AMC414573

NAME FORMS

REQUIRES THAT THE NAMES OF ALL OF OWNERS AND THEIR CURRENT ADDRESS SHALL BE IDENTIFIED ON ALL INSTRUMENTS REQUIRED TO BE RECORDED OR FILED BY REGULATIONS, 43 CFR SUBPART 3833

CLAIMANT'S NAME Paul CLARK
ADDRESS PO Box 1308 CITY Congress
STATE AZ ZIP 85332 PHONE (928) 427 9503

CLAIMANT'S NAME Quintin Russel
ADDRESS Rt 1 Box 214 CITY Birch Tree
STATE MO ZIP 65438 PHONE (573) 712 6098

CLAIMANT'S NAME Bob Murry
ADDRESS PO Box 855 CITY oatman
STATE AZ ZIP 86433 PHONE (928) 768-7400

CLAIMANT'S NAME Jackie Rowland
ADDRESS PO Box 408 CITY oatman
STATE AZ ZIP 86433 PHONE (928) 768-6332

CLAIMANT'S NAME Helen Seute
ADDRESS PO Box 656 CITY Congress
STATE AZ ZIP 85332 PHONE (913) 980-5009

CLAIMANT'S NAME Karen Cosman
ADDRESS 312 East 5th CITY Edgerton
STATE KS ZIP 66021 PHONE (913) 548-7891

CLAIMANT'S NAME Rodney Maxon
ADDRESS PO Box 867 CITY Congress
STATE AZ ZIP 85332 PHONE (928) 427 6389

CLAIMANT'S NAME Nancy S. Bliss
ADDRESS 1699 N. 3 1/4 Rd CITY Mesick Mesick
STATE Michigan ZIP 49668 PHONE (231) 878-1446

ENTERED INTO COMPUTER

APR 04 2012 New ID's
PB

MUSTANG #5

AMC414573

RECEIVED
BLM AZ STATE OFFICE

MAR 26 11:57

RUN TIME: 02:49 PM

Adm State: AZ

UNITED STATES DEPARTMENT OF INTERIOR
BUREAU OF LAND MANAGEMENT
GEOGRAPHIC REPORT WITH LAND
Sorted by Meridian Township Range

RUN DATE: 04/02/2012
Page 1 of 1

Serial Number: AZA 033817

Total Case Acres: 1.000

<u>Casetype</u>	<u>Case Disp</u>	14	0080N	0010W	<u>Sect</u>	<u>Sur Typ</u>	<u>Sur Num</u>	<u>Suff</u>	<u>Subdivision</u>	<u>Act Pend</u>
281001	PENDING				003	ALIQ			SWSW;	

Serial Number: AZA 025479

Total Case Acres: 11,840.000

<u>Casetype</u>	<u>Case Disp</u>	14	0090N	0030W	<u>Sect</u>	<u>Sur Typ</u>	<u>Sur Num</u>	<u>Suff</u>	<u>Subdivision</u>	<u>Act Pend</u>
231106	AUTHORIZED				031	ALIQ FF LOTS			NWNE,NENW; PART LOT 1; 2-5;	

Serial Number: AZA 031799

Total Case Acres: 1.000

<u>Casetype</u>	<u>Case Disp</u>	14	0090N	0030W	<u>Sect</u>	<u>Sur Typ</u>	<u>Sur Num</u>	<u>Suff</u>	<u>Subdivision</u>	<u>Act Pend</u>
293200	EXPIRED				031	FF			PORTION OF;	

RUN TIME: 02:49 PM

DEPARTMENT OF INTERIOR
BUREAU OF LAND MANAGEMENT

RUN DATE: 04/02/2012
Page 1 of 1

Input Parameters for Geographic Report with Land

System Id = CR

Admin State = AZ

Geo State = AZ

Casetype Begins With

Case Disp Txt = AUTHORIZED, CANCELLED, EXPIRED, PENDING, REJECTED, RELINQUISHED, WITHDRAWN

Mer Twp Rng =

Section =

Mtrs = 14 0080N 0010W 003, 14 0080N 0010W 999, 14 0090N 0030W 031, 14 0090N 0030W 999

Commodity =

Commodity Txt =

Pending Org =

Pend Org Decode =

Total Rows Returned: 5

NO WARRANTY IS MADE BY BLM FOR USE OF THE DATA
FOR PURPOSES NOT INTENDED BY BLM

YAVAPAI COUNTY

[illegible]

DIST NO 2

MDS 259 SW
260 SE

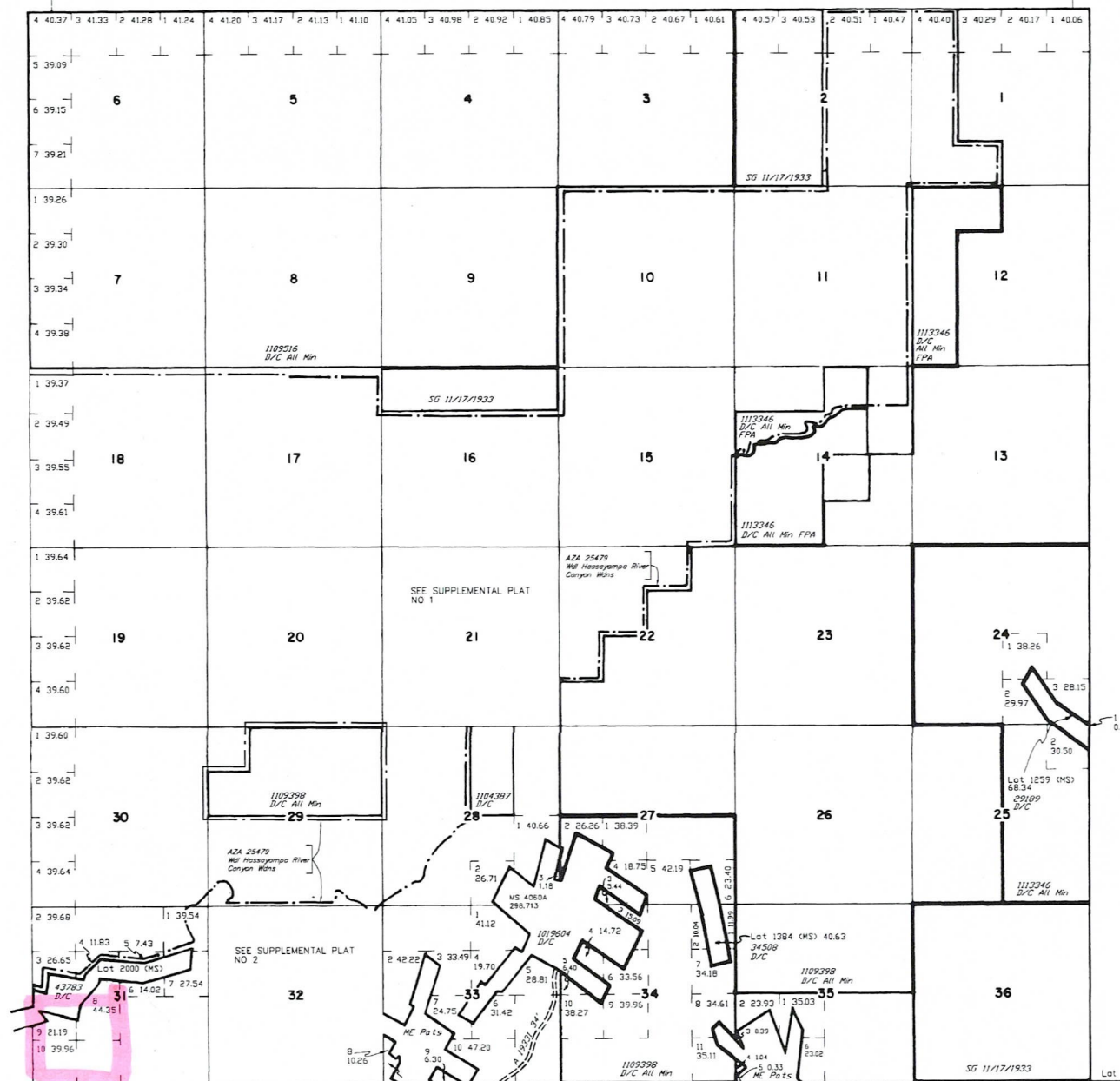

SCALE in chains

WARNING STATEMENT
This plot is the Bureau's Record of Title, and should be used only as a graphic display of the township survey data. Records hereon do not reflect title changes which may have been effected by lateral movements of rivers or other bodies of water. Refer to the cadastral surveys for official survey information.

34°04'00"N
112°31'00"W

CURRENT TO	GS	
3-10-2003	PV	T 9 N P 3 W

